

SANDY FARMS

JOHN ROWELL RESERVOIR

RECEIVED
 JAN 26 1998
 WATER RESOURCES DEPT.
 SALEM, OREGON

MAP TO ACCOMPANY AN
 APPLICATION FOR A PERMIT
 TO APPROPRIATE WATER
 IN
 SECTION 21 AND 22
 TOWNSHIP 2 SOUTH
 RANGE 4 EAST
 W.M.

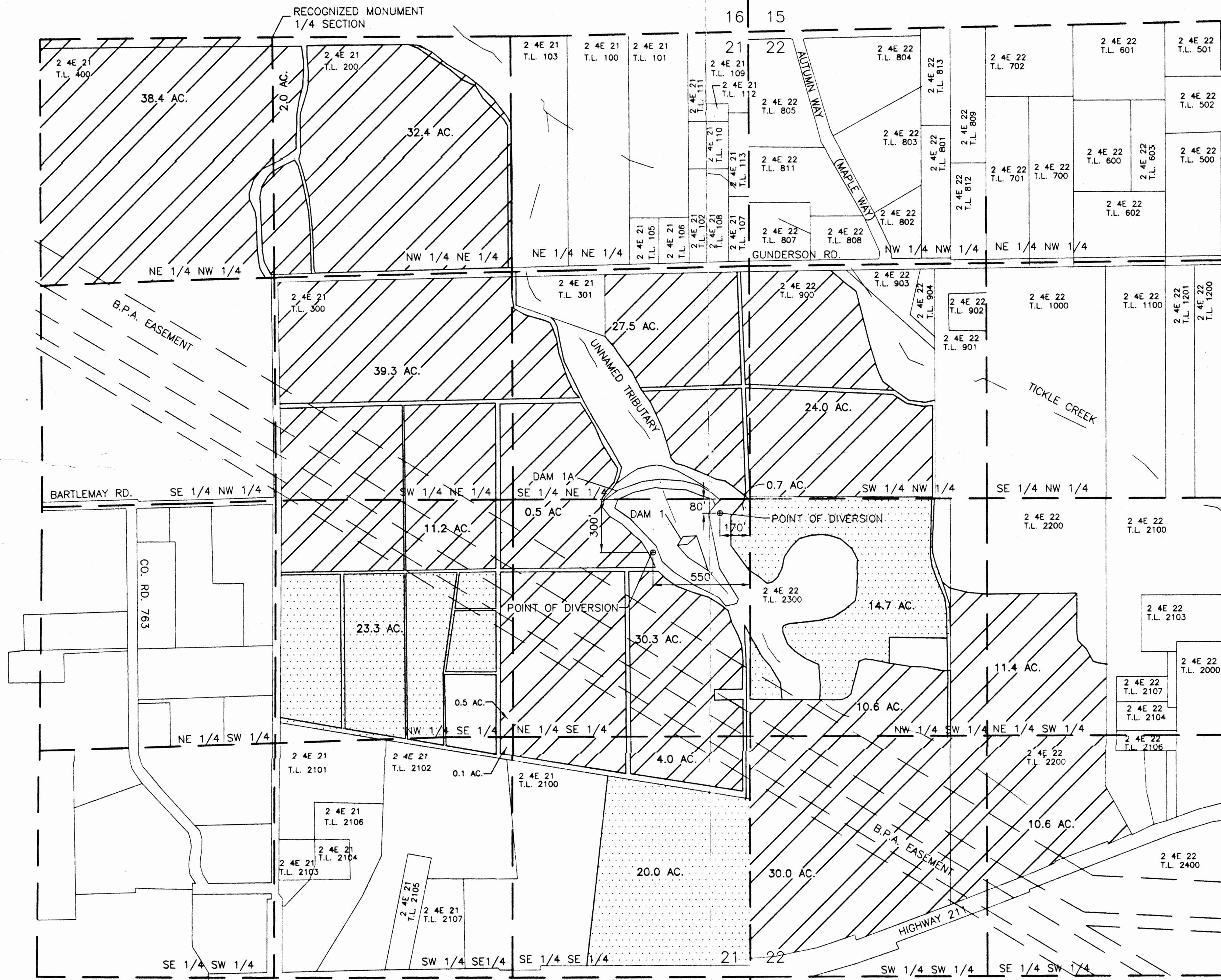

SUPPLEMENTARY RIGHT

PRIMARY RIGHT

Application No. 82063
 Permit No. 53331

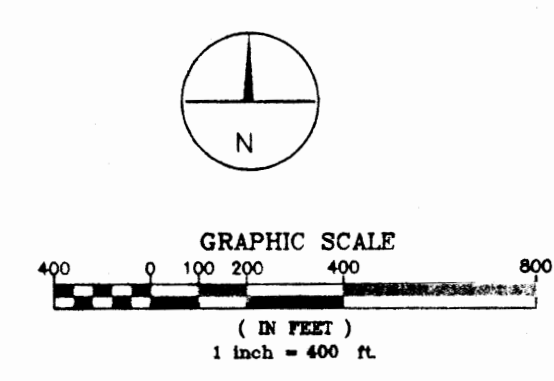

Andrew M. Kinn
 May 30, 1989
 EXPIRES 06/30/99

THIS MAP IS FOR THE PURPOSES
 OF IDENTIFYING THE LOCATION
 OF THE WATER RIGHT ONLY AND
 IS NOT INTENDED TO PROVIDE
 LEGAL DIMENSIONS OR THE
 LOCATION OF PROPERTY
 OWNERSHIP LINES.

C:\vms\p_9552\Map1114.dwg Wed Jan 21 11:05:01 a.m. Plotted by: BDW