

SECTION 35 & 36, T.2N., R.3W., W.M.  
SECTION 1, T.1N., R.3W. W.M.  
WASHINGTON COUNTY, OREGON

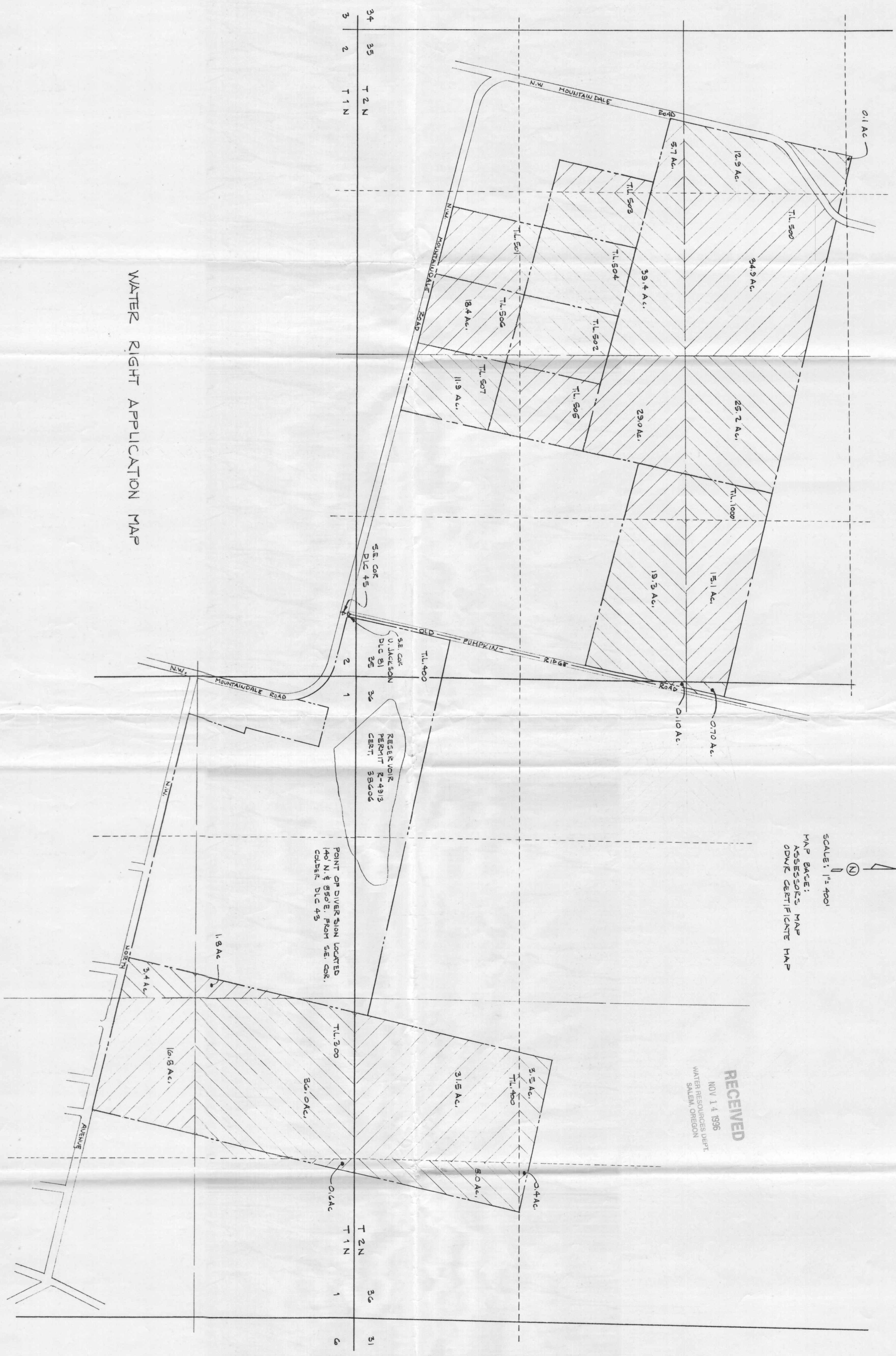

WATER RIGHT APPLICATION MAP

SCALE: 1" = 400'  
MAP BASE:  
ASSESSOR'S MAP  
OWNER CERTIFICATE MAP

RECEIVED  
NOV 14 1996  
WATER RESOURCES DEPT.  
SALEM, OREGON

PREPARATION OF THIS MAP IS FOR THE PURPOSE OF IDENTIFYING THE LOCATION OF THE WATER RIGHT ONLY. THERE IS NO INTENT TO PROVIDE DIMENSIONS OR LOCATION OF PROPERTY OWNERSHIP LINES.

**VERBOORT ENGINEERING**  
AGRICULTURE · CIVIL · WATER RESOURCES  
HILLSBORO, OREGON

designed	WRV	11-8-96
drawn	JER	11-9-96
checked	WRV	11-8-96
drawing no.	96-D-05	
sheet no.	1/1	

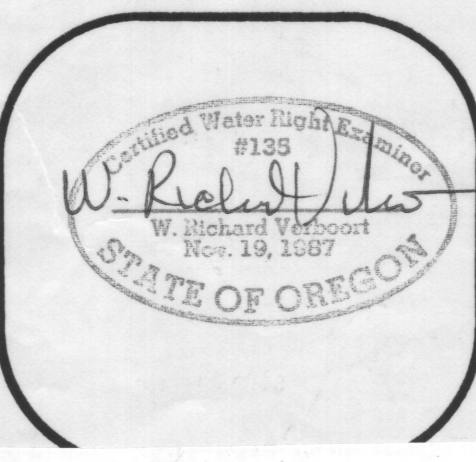

M. V. CROPP  
21345 N.W. NORTH AVE.  
CORNELIUS, OR 97113  
MAP FOR FILE S-79623  
Permit No. 53341