

T. 5 S., R. 3 W., W.M.

Yamhill County, Oregon

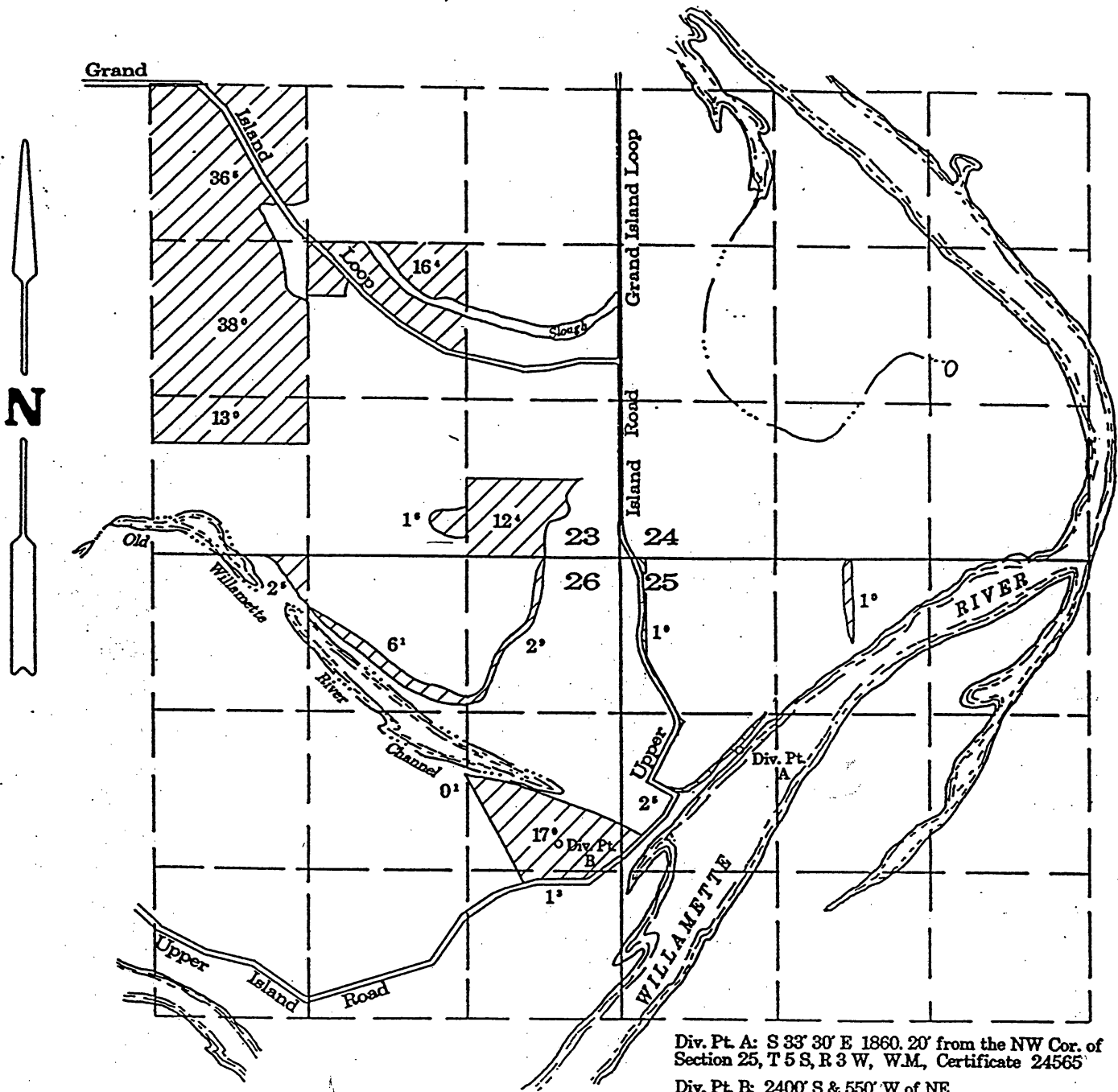

Div. Pt. A: S 33° 30' E 1860.20' from the NW Cor. of Section 25, T 5 S, R 3 W, W.M., Certificate 24565  
 Div. Pt. B: 2400' S & 550' W of NE Cor. Section 26, T 5 S, R 3 W, WM

Application No. 5-72040 Permit No. \_\_\_\_\_

A & R SPADA FARMS

October 22, 1991  
 Scale: 1" = 1320'

NOTE: This map is for the purpose of identifying the location of water rights and has no intent to dimension or locate property ownership lines.

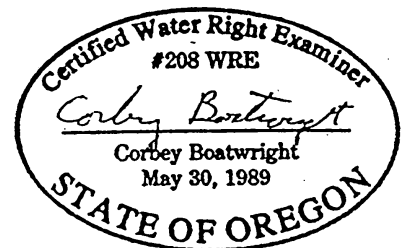

APPLICATION TO APPROPRIATE SURFACE WATER