

WATER RIGHT APPLICATION MAP

T25S, R4W, WM

SCALE 1" = 1320'

COUNTY OF DOUGLAS

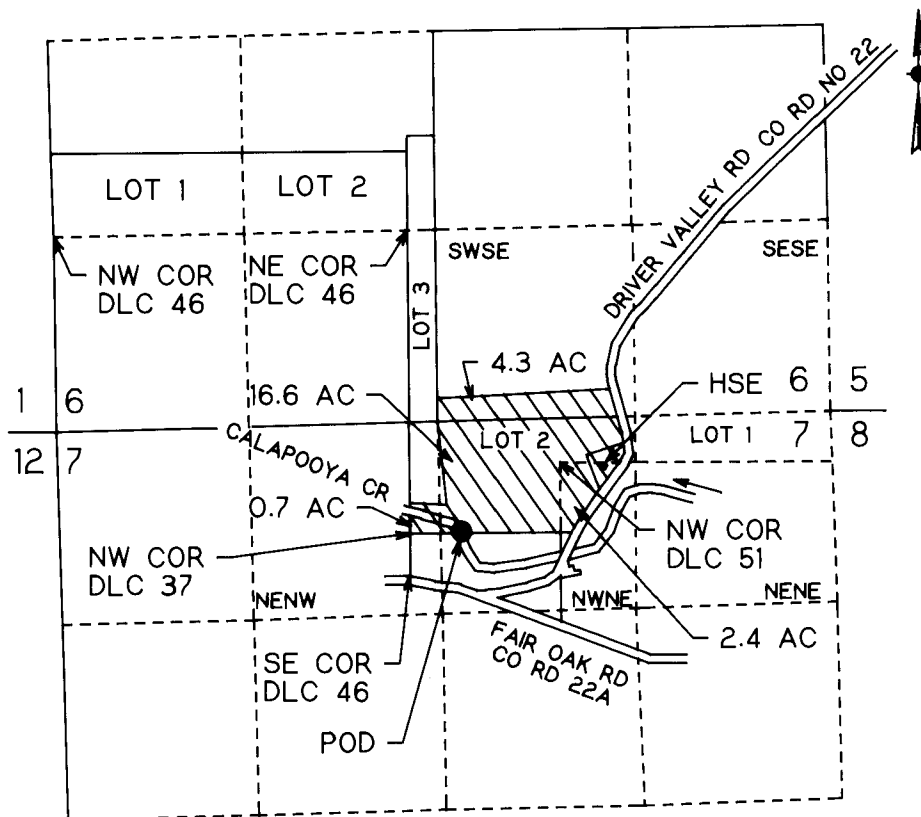

POD IS 820 FT S AND 2530 FT W FROM NE COR SEC 7

THIS IS A LOCATION MAP FOR A WATER RIGHT APPLICATION BY DALE E OR BARBARA J BEATTIE. THIS MAP IS FOR THE PURPOSE OF IDENTIFYING THE LOCATION OF THE WATER RIGHT ONLY AND IS NOT INTENDED TO PROVIDE LEGAL DIMENSIONS OR LOCATIONS OF PROPERTY OWNERSHIP LINES.

Corrected map

*wording in
disclaimer changed.
Please use this
map M&F*



EXPIRES 12-31-93