

TOWNSHIP 13 SOUTH, RANGE 5 WEST, W.M. RECEIVED

JAN 16 1997

WATER RESOURCES DEPT.  
SALEM, OREGON

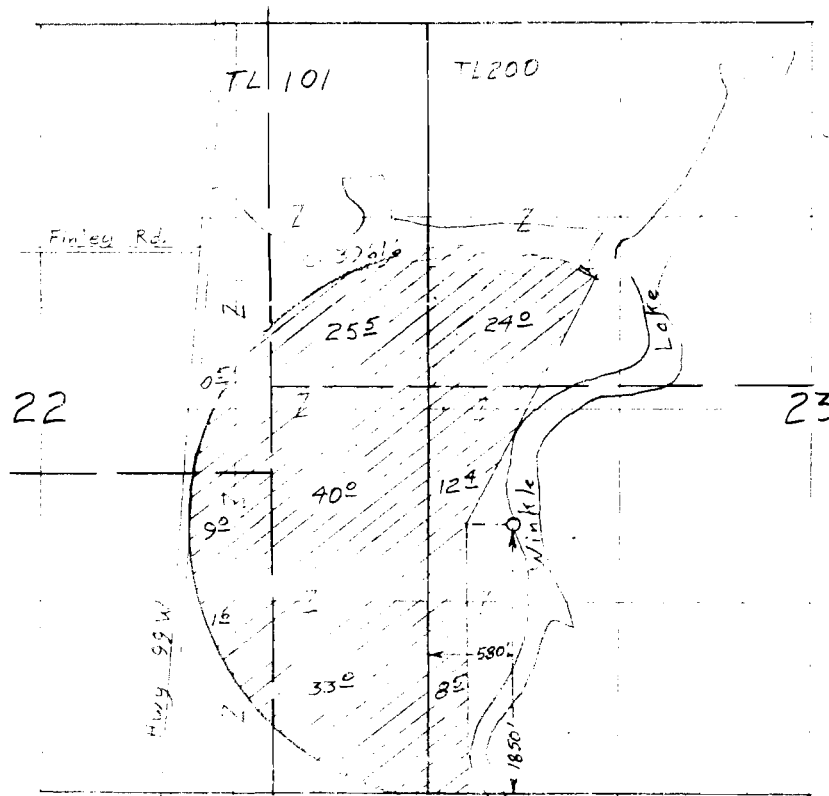

Scale 1" = 1320'

Application No. 81955

Permit No. ~~53298~~ 53361

Application Map  
for

VENELL FARMS, INC.

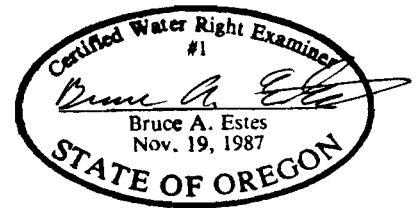

This map is for the purpose of  
locating a water right only  
and has no intent to provide  
legal dimensions or the location  
of property lines.

**ESTES SURVEYS**

6293 Sunnyview Rd. NE 60382 Arnold Rd.  
Salem, OR 97305 Bend, OR 97702  
(503) 585-7593 (503) 382-7391