

SECTION

11

TOWNSHIP 185, RANGE 10W, W. M.

North

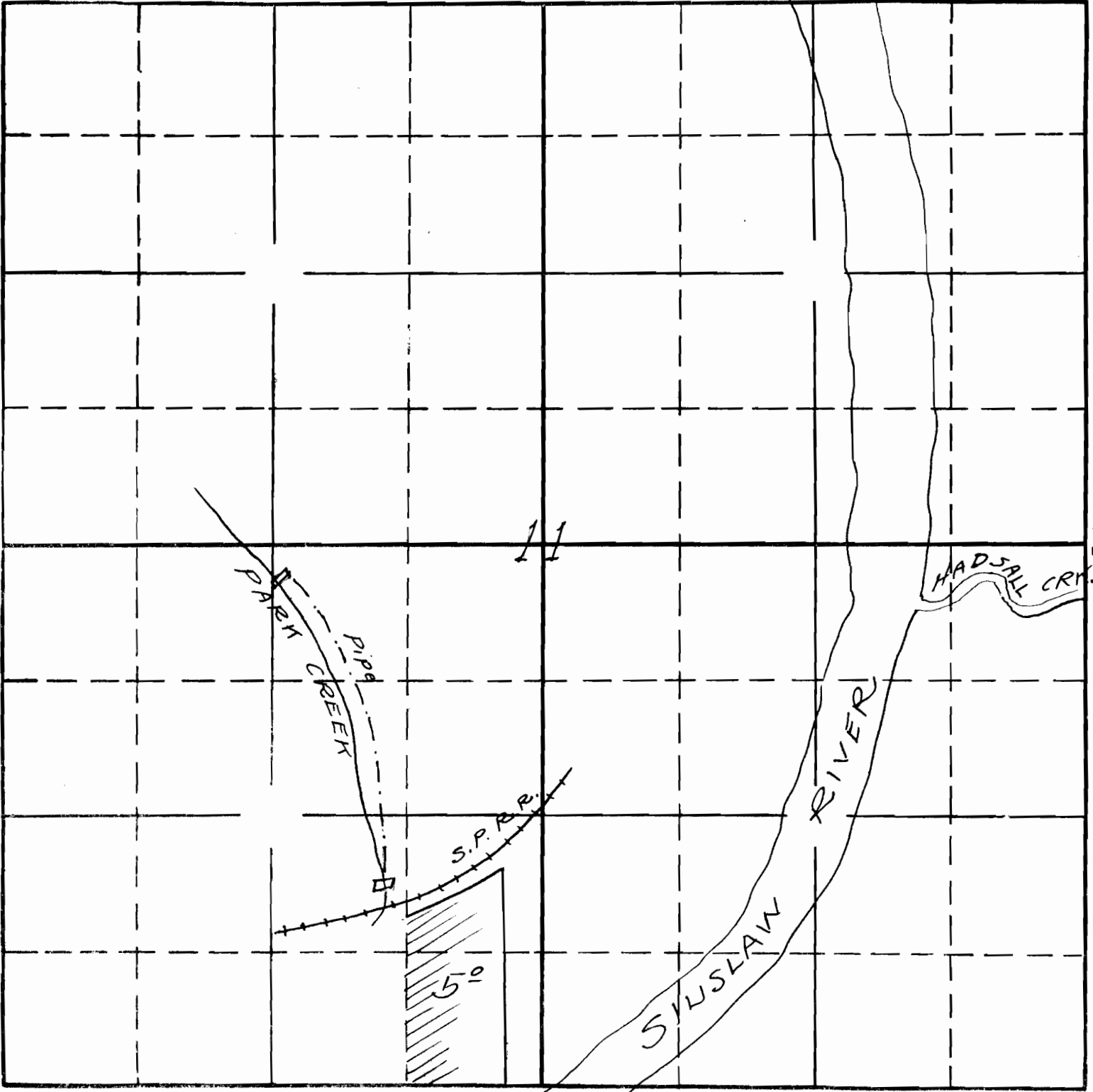

Traced in State Engineers office from applicants map which will not print.

APPLICATION No. 8216
PERMIT No. 5318

Scale 8" = 1 mile

SECTION

TOWNSHIP *18S*, RANGE *10W*, W. M.

North

West

East

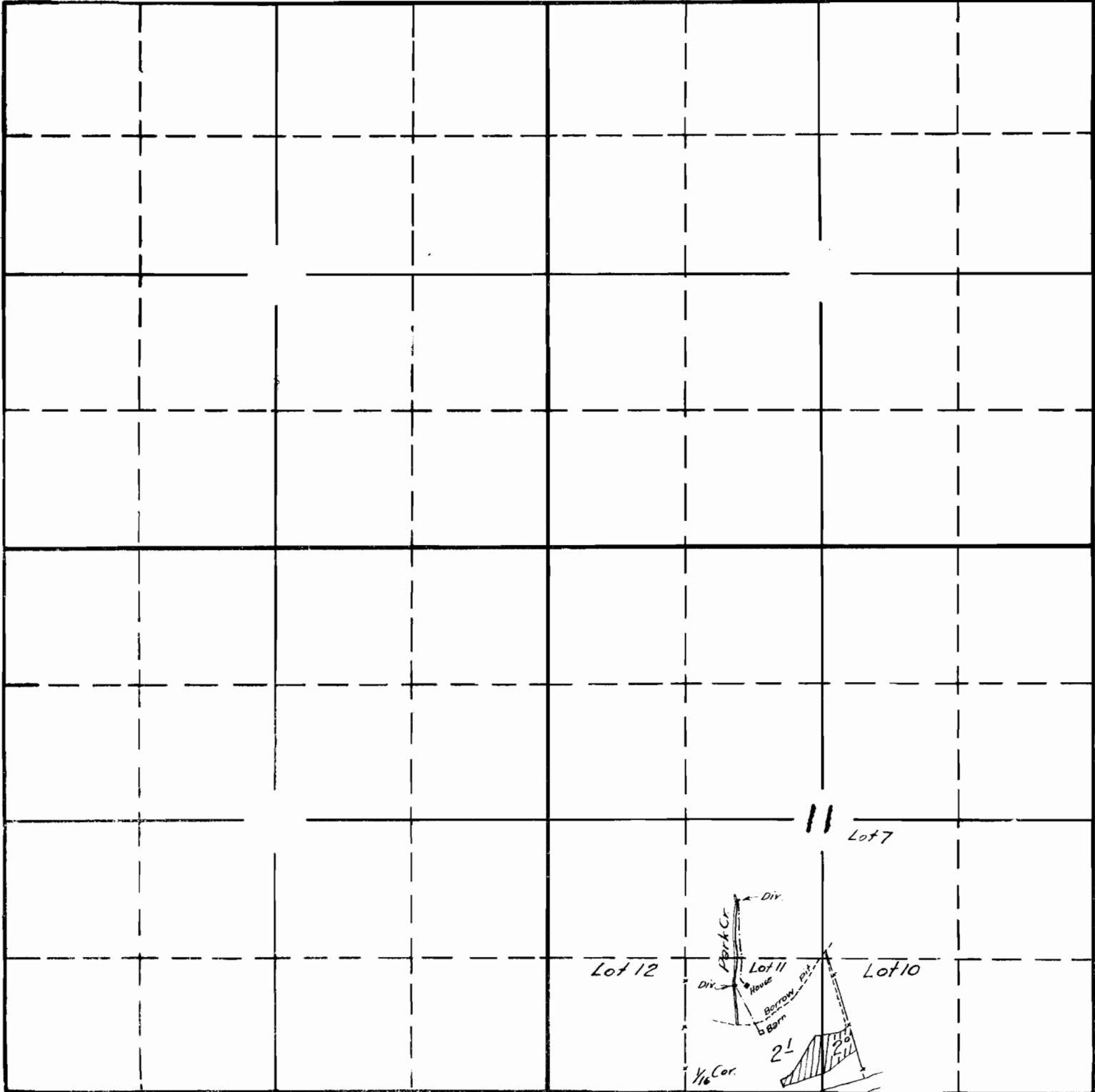

South

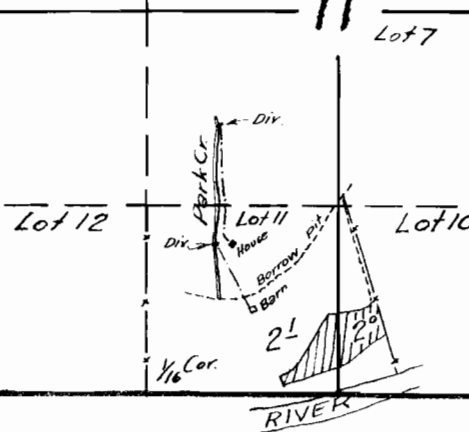

APPLICATION No. **8216**

PERMIT No. **5338**

UNITED STATES DEPARTMENT OF AGRICULTURE
FOREST SERVICE

MAP SHEET

8216

No. _____ National Forest: _____

Division _____ District _____, Block _____

T. 18 S., R. 10 W., Will. M., Section 11, Quarter _____

Mapped by PETER S. FICE

Scale: 8 inches = 1 mile.

OFFICE OF STATE ENGINEER
RECORDED
DEC 22 1921
SALEM, OREGON.

Application No. 8216
Permit No. 5318

