

T 36 S

Salt Creek

RECEIVED

JUN 1 2 1997

WATER RESOURCES DEPT.  
SALEM, OREGON

PRIMARY IRRIGATION: Cross-hatched

SUPPLEMENTAL IRRIGATION (17.45 Acres): Cross-hatched and shaded in yellow

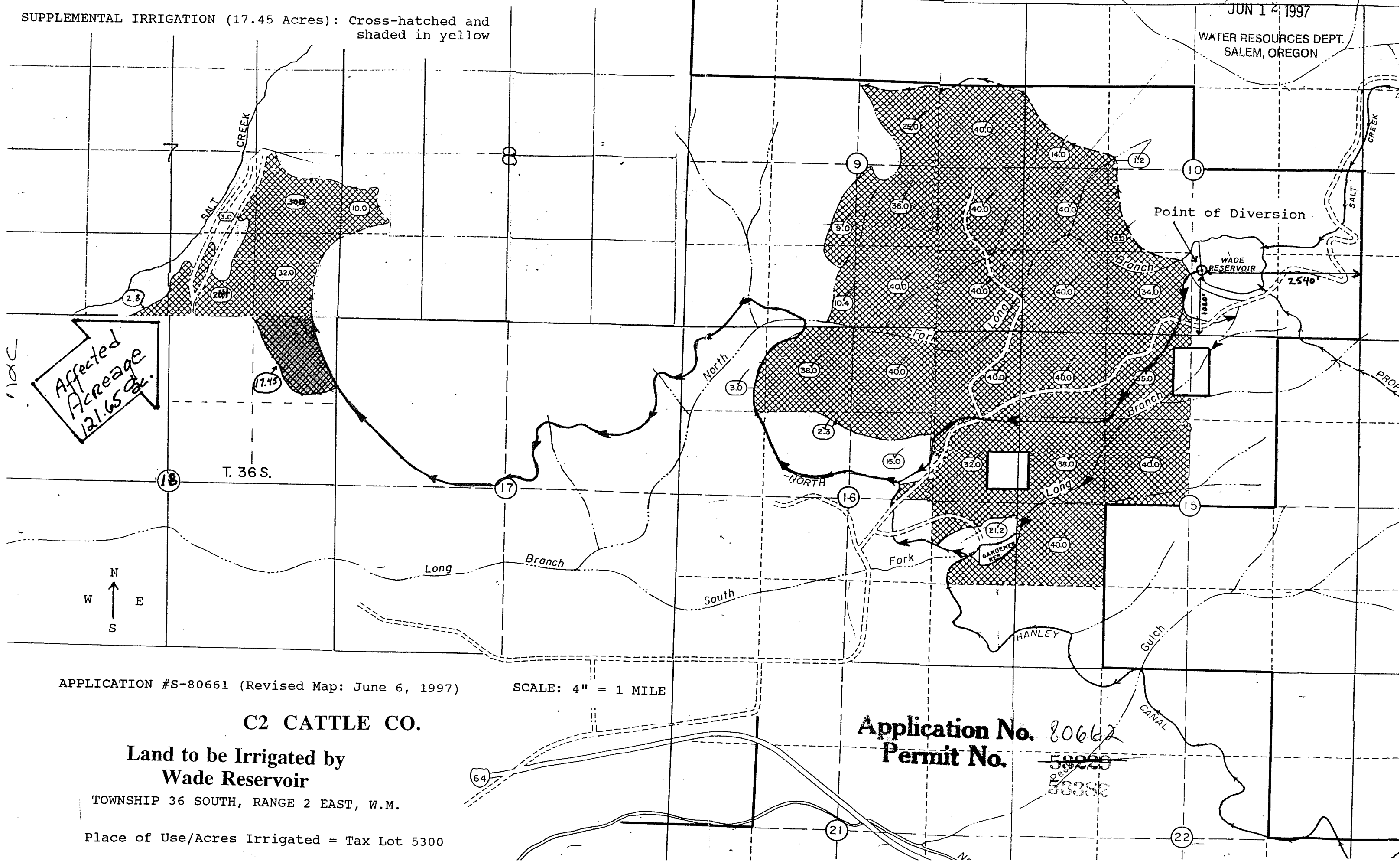

Affected  
Acreage  
121.65 ac.

APPLICATION #S-80661 (Revised Map: June 6, 1997)

SCALE: 4" = 1 MILE

C2 CATTLE CO.

Land to be Irrigated by  
Wade Reservoir

TOWNSHIP 36 SOUTH, RANGE 2 EAST, W.M.

Place of Use/Acres Irrigated = Tax Lot 5300

Application No. 80661

Permit No. ~~53225~~

53382