

Application No. 83444
 Permit No. 53391

WATER RIGHT APPLICATION MAP
 SE 1/4, SW 1/4, SECTION 35
 T. 23 S., R. 13 W., WM.
 COOS COUNTY, OREGON

SAUNDERS
 LAKE

SURVEY BY:
 HGE INC ENGINEERS
 375 PARK AVENUE
 COOS BAY, OREGON 97420

DATE: MAY 28, 1997
 SCALE: 1" = 100'

AFFLICANT:
 RONDA PORTER
 5918 WILDWOOD DRIVE
 NORTH BEND, OREGON 97459

CO AFFLICANT:
 CLARENCE E. RIDLING
 5940 WILDWOOD DRIVE
 NORTH BEND, OREGON 97459

POINT OF DIVERSION
 LOCATED NORTH 623' &
 WEST 1135' FROM THE S 1/4
 CORNER OF SECTION 35
 T. 23 S., R. 13 W., WM.



1-1/2" PVC WATERLINE

L = 430'
 DELEV: 20'

LEGEND:

⊙ FOUND SURVEY MONUMENT
 SIZE & TYPE AS NOTED

OWNERSHIP DATA:

TAX MAP: 23 13 35 CD
 TAX LOT: 900
 OWNER: CLARENCE E. RIDLING
 DEED REFERENCE:
 VOL. 307-238
 ZONING: RR2
 TAX LOT 1000
 OWNER: RONDA PORTER
 DEED REFERENCE:
 93-08-0930
 ZONING: RR2

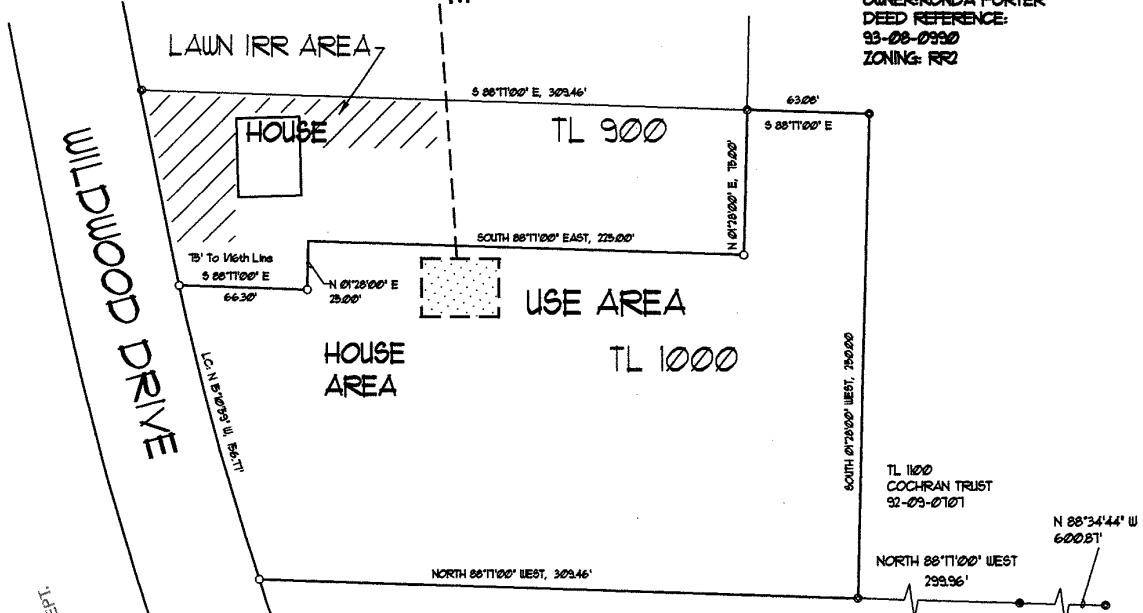

T. 24 S., R. 13 W., SECTION 2

RECEIVED
 JUN 1 1997
 WATER RESOURCES DEPT.
 SALEM, OREGON

RECEIVED
 JUN - 3 1997
 WATER RESOURCES DEPT.
 SALEM, OREGON



HGE INC./ENGINEERS, PLANNERS, & SURVEYORS
 375 PARK AVENUE, COOS BAY, OREGON 97420 (503) 269-1166
 19 N.W. 5TH AVE., PORTLAND, OREGON 97209 (503) 222-1687

