

STATE ENGINEER
RECEIVED

OREGON

Scale of Feet

19 20 21 22 23 24

30 29 28 27 26 25

31 32 33 34 35 36

6 5 4 3 2

7 8 9 10 11 12

18 17 16 15 14 13

T 4 S R 2 E W M

Township _____ Range _____

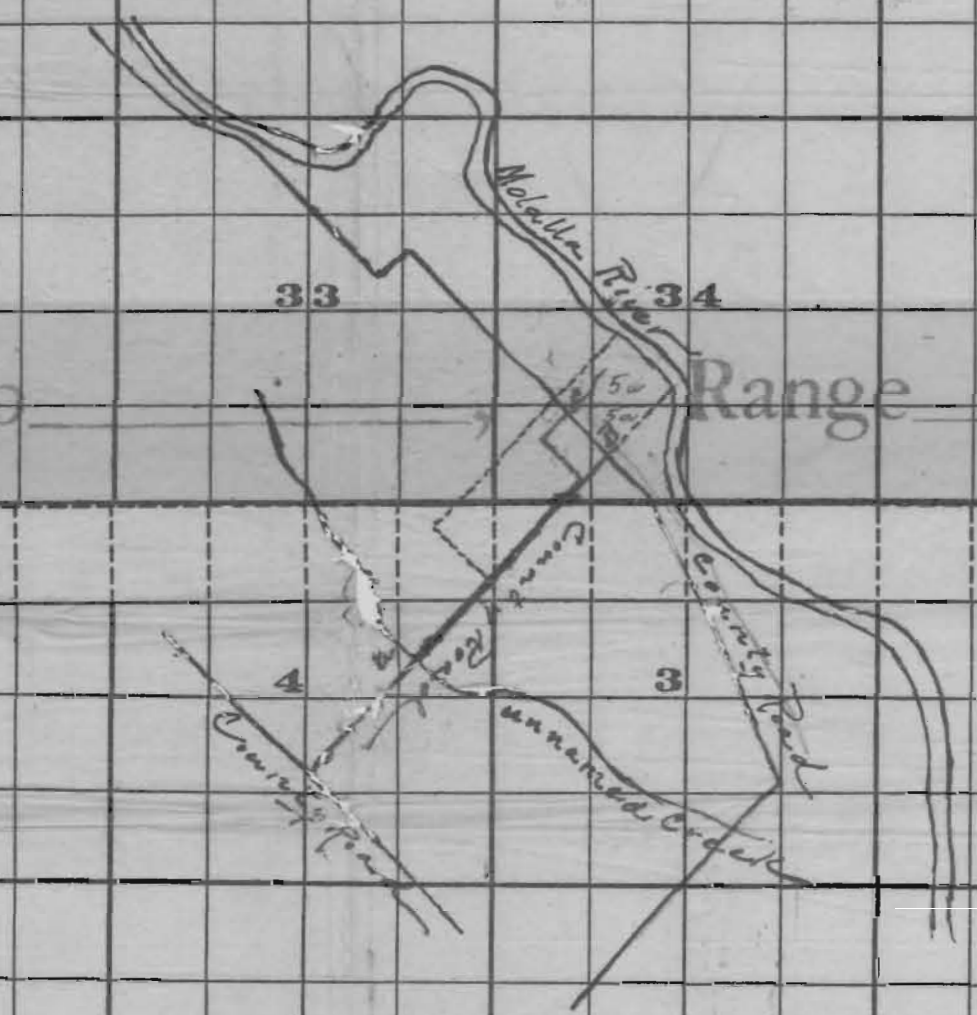

STATE ENGINEER
RECEIVED

JAN 17 1922

SALEM, OREGON

Application No. 235
Permit No. 5340

T 5 S R 2 E W M

Clackamas County, Oregon

292