

WATER RIGHT APPLICATION MAP

FOR: WATSON ESCOLA PARTNERS

BY: COMPUMETRICS

DATE: MAY 1992

IN: S. EVANS DLC 62, GOV'T LOTS 5-8 OF SECTION 6,
AND GOV'T LOT 5 OF SECTION 5, T 26 S, R 6 W, W M.

Application No. 72420
Permit No. 58104

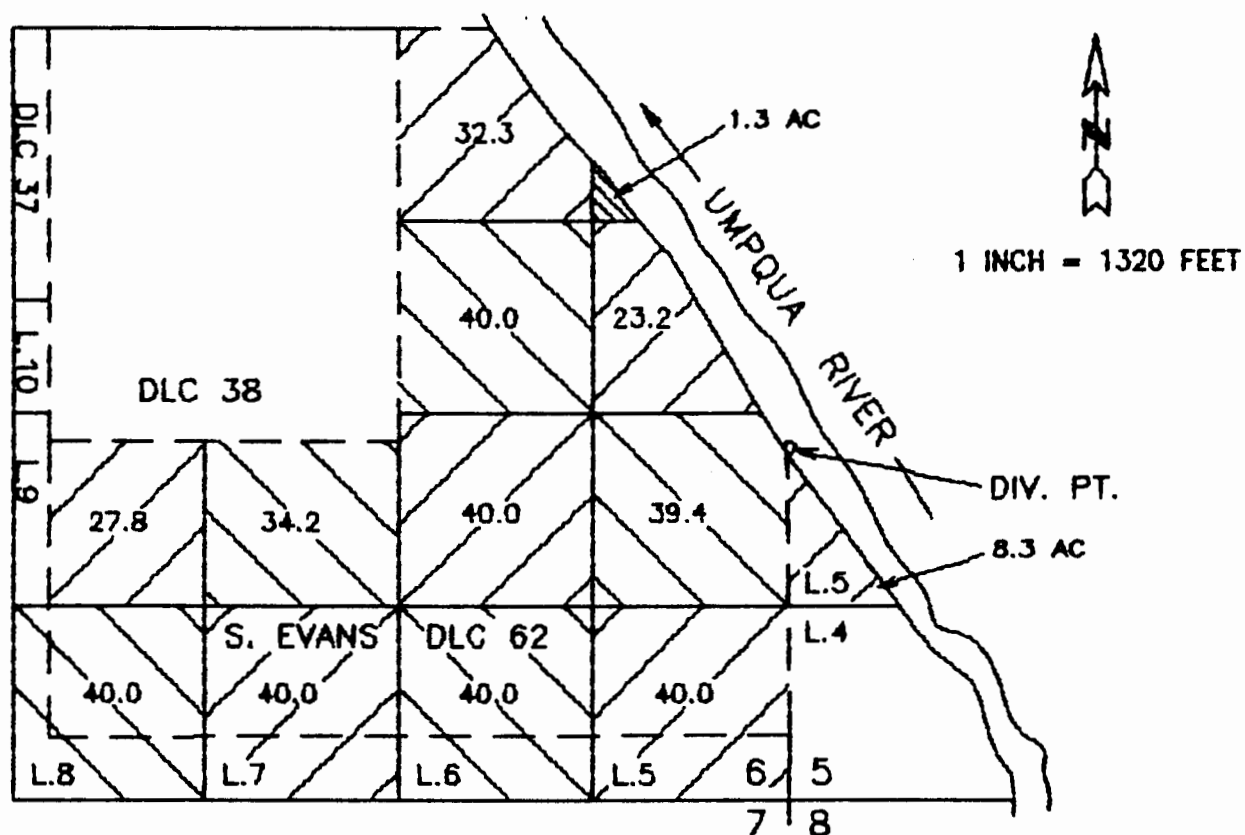

THE DIVERSION POINT IS LOCATED 2400 FEET NORTH AND 5 FEET EAST FROM THE SW CORNER OF SECTION 5, BEING WITHIN THE NW 1/4 OF THE SW 1/4 OF SECTION 5, T 26 S, R 6 W, W M.

THE PURPOSE OF THIS MAP IS TO IDENTIFY THE LOCATION OF THE WATER RIGHT. IT IS NOT INTENDED TO PROVIDE LEGAL DIMENSIONS OR THE LOCATION OF PROPERTY OWNERSHIP LINES.

