

Application No. 80549
 Permit No. 53418

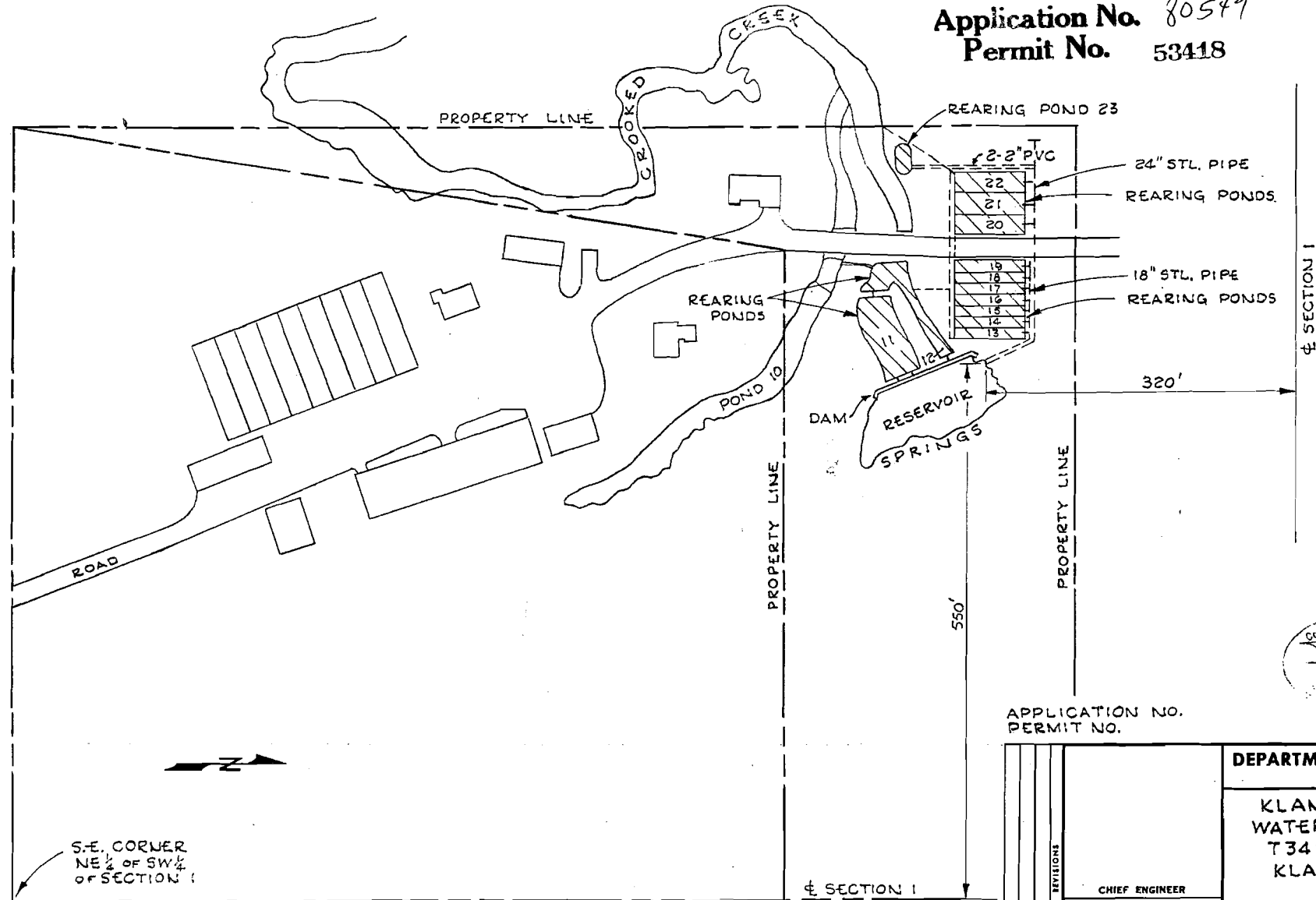

S-E. CORNER
 NE 1/4 OF SW 1/4
 OF SECTION 1

LEGEND
 [Hatched Box] INDICATES AREAS WHERE WATER TO BE USED

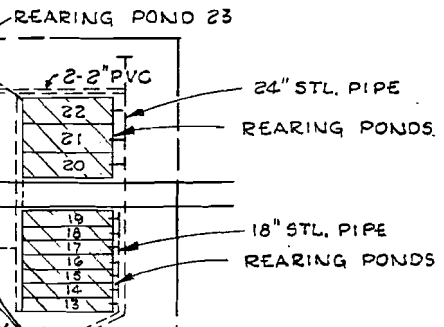

320'

550'

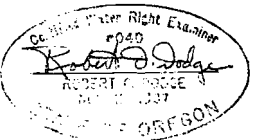

APPLICATION NO.
 PERMIT NO.

DEPARTMENT OF FISH & WILDLIFE STATE OF OREGON KLAMATH HATCHERY WATER RIGHTS MAP T34S, R7E, SECTION 1 KLAMATH COUNTY 1" = 100'		DATE	
		DESIGN BY	
CHIEF ENGINEER		AP'D BY	
DRAWN BY ROD		DIRECTOR	
CHECKED BY		FILE NO.	SHEET 1 OF 1