

Application No. **81959** APPLICATION MAP

Permit No. IN THE NAME OF SHANE KENT

**RECEIVED**

**53419** SECTION 10, T 31 S, R 15 W, W.M.

FEB 11 1997

WATER RESOURCES DEPT.  
SALEM, OREGON

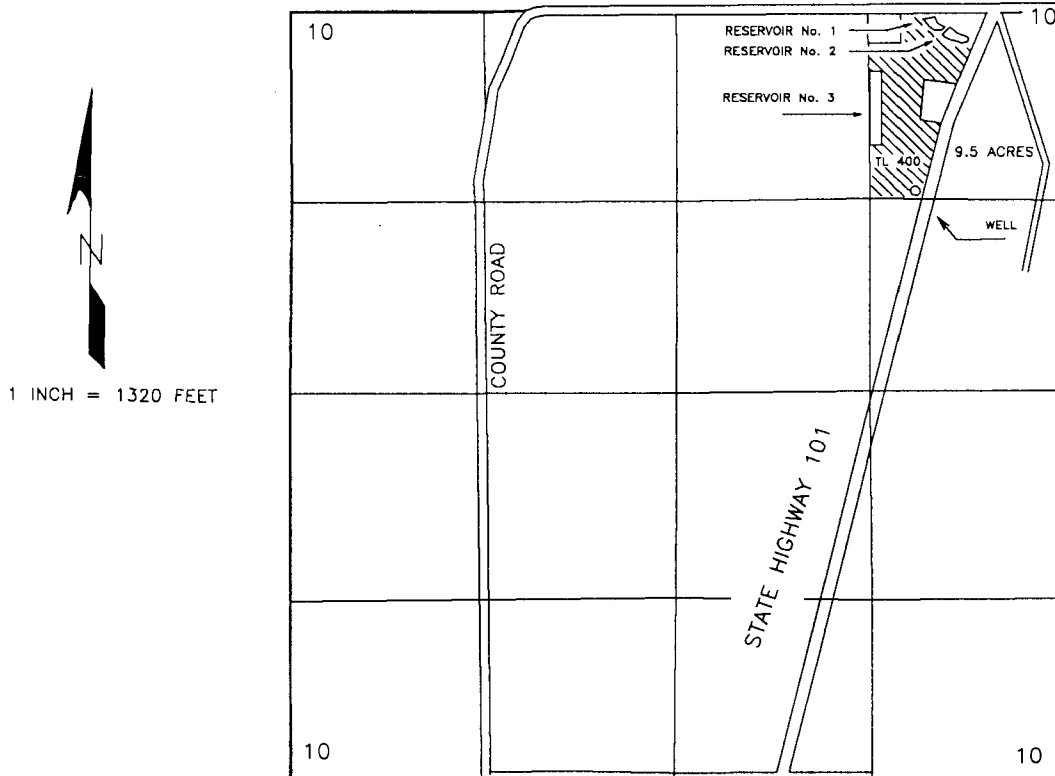

THE POINTS OF DIVERSIONS ARE TO BE LOCATED AS FOLLOWS:

SOURCE	SOUTH	WEST	COMMENT	¼ ¼	SECTION
Reservoir No. 1	55 feet	920 feet	Center of Dam	NE¼NE¼	10
Reservoir No. 2	165 feet	820 feet	Center of Dam	NE¼NE¼	10
Reservoir No. 3	660 feet	1,250 feet	Center of Reservoir	NE¼NE¼	10
Well	1,250 feet	1,015 feet		NE¼NE¼	10

ALL FROM THE NORTHEAST CORNER OF SECTION 10 AND WITHIN SECTION 10, TOWNSHIP 31 SOUTH, RANGE 15 WEST, W.M., CURRY COUNTY.

THE PURPOSE OF THIS MAP IS TO IDENTIFY THE LOCATION OF THE WATER RIGHT.  
IT IS NOT INTENDED TO PROVIDE INFORMATION RELATIVE TO THE LOCATION OF  
PROPERTY OWNERSHIP BOUNDARY LINES.