

T.9.S., R.2W., W.M.

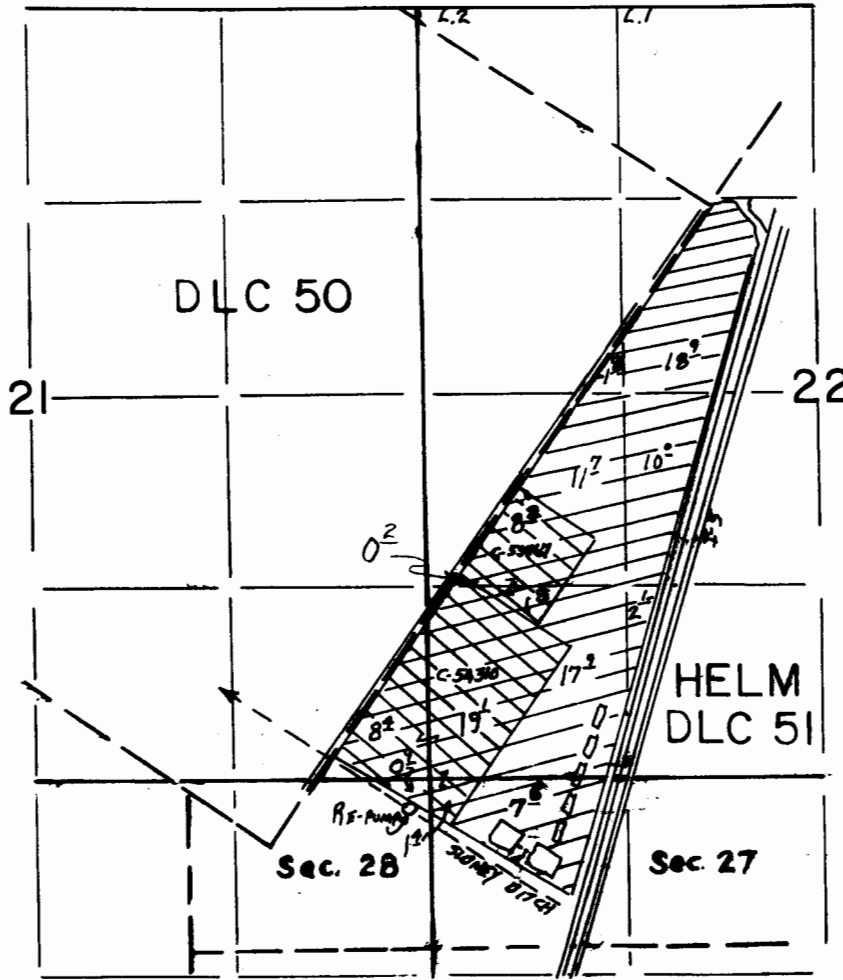

SCALE: 1" = 1320'



RECEIVED

FEB 19 1997

WATER RESOURCES DEPT
SALEM, OREGON

T.9S., R.2W., W.M.

SEC. 34

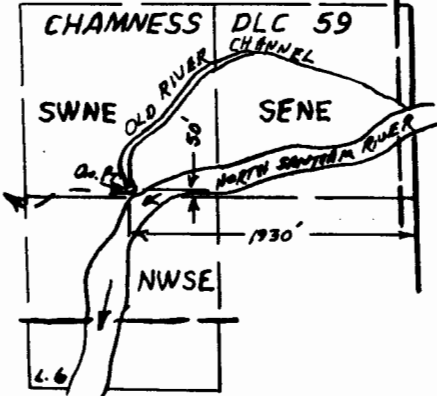

P.O.D. Loc.: 50' N + 1930' W.
FROM E. 1/4 COR. SEC. 34

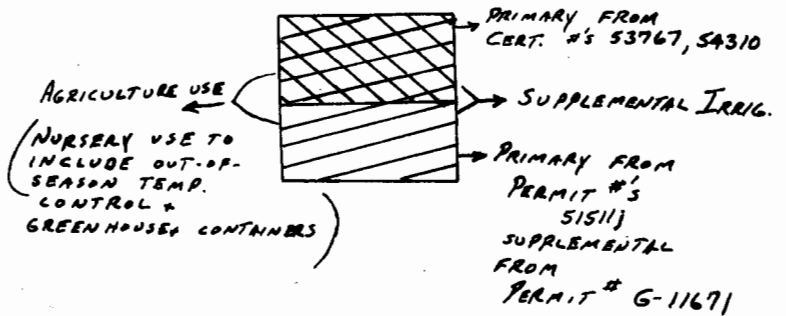

APPLICATION MAP FOR HAROLD M. MILLER

Application No. 81980

Permit No. 53434