

APPLICATION MAP FOR WATER RIGHTS

GOV'T LOT 4, SECTION 19 T33S, R10W,
GOV'T LOTS 3 & 4, SECTION 25 T33S, R11W, W.M.
CURRY CO., ORE

PREPARED FOR:

HALF MOON BAR LODGE, LLC
P.O. Box 750
COOS BAY, OR 97420



SCALE 1" = 1000'

PREPARED BY:

CLYDE F. MULKINS
P.O. Box 750
COOS BAY, OR 97420

20 FT NORTH
890 FT WEST
FROM N/W CORNER
OF SECTION 19

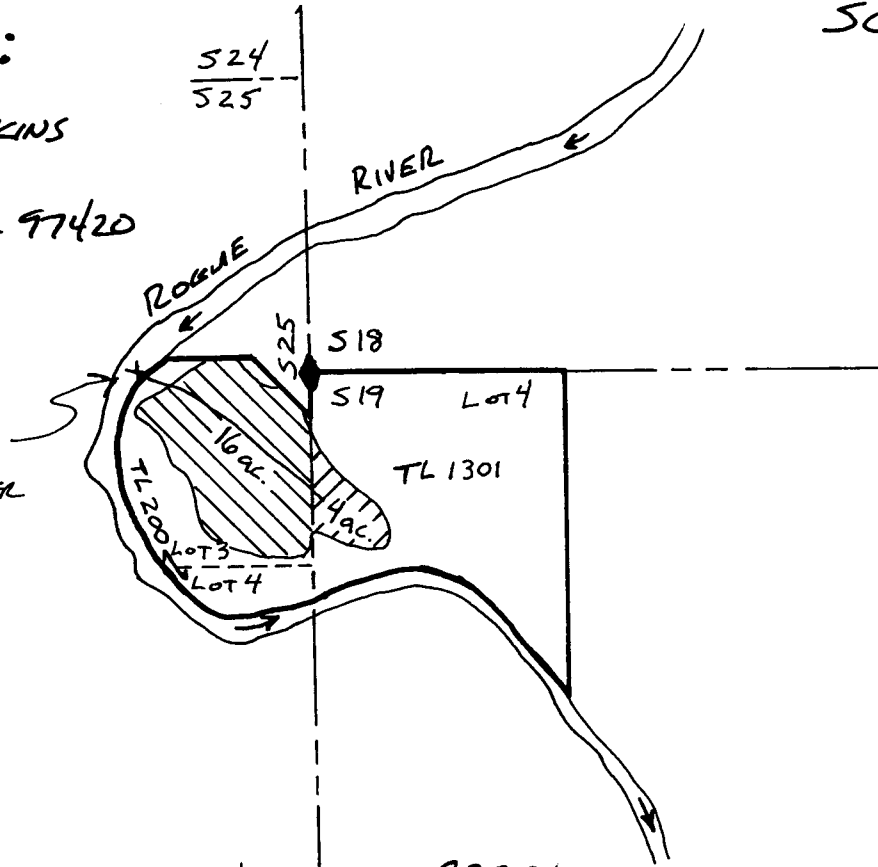

S-83391

S-83391

Application No.
Permit No.

- DIVERSION POINT
- BRASS CAP SECTION CORNER
- APPLICATION AREA
- OWNERSHIP BOUNDARY
- SECTION LINE



EXPIRES 12/31/98