

T34S, R1W, W.M.  
 JACKSON COUNTY, OREGON

**RECEIVED**

JAN 12 1998

WATER RESOURCES DEPT.  
 SALEM, OREGON

Application No. 83750  
 Permit No. 53477

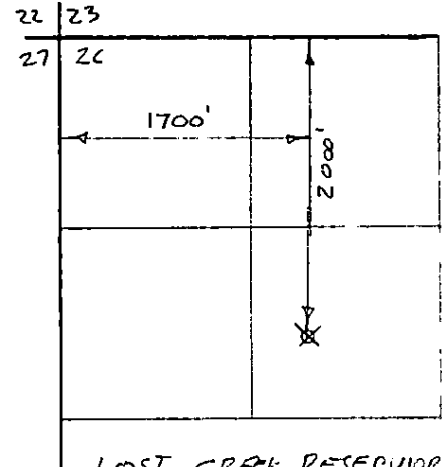
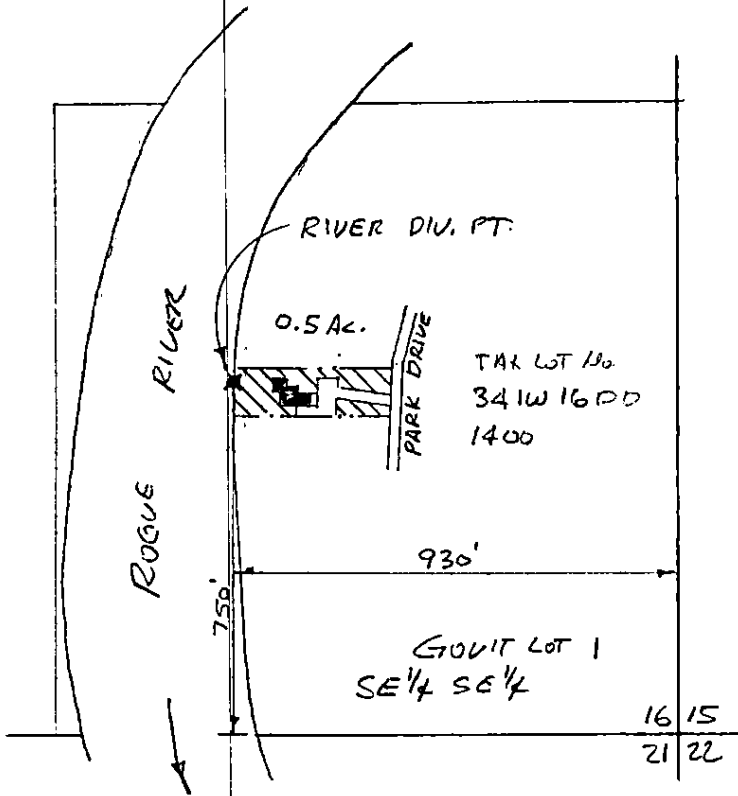

LOST CREEK RESERVOIR  
 POINT OF DIVERSION  
 T. 33S., R. 1E., W.M.  
 SCALE: 1"=1320'

MAP TO ACCOMPANY AN  
 APPLICATION FOR A PERMIT  
 TO APPROPRIATE SURFACE WATER

FOR: RICHARD SCHEFERS  
 460 PARK DRIVE  
 SHADY CREEK, OR 97539

PREPARED BY:  
 GARY D. KAISER  
 KAISER SURVEYING  
 19440 HWY 62  
 EAGLE POINT, OR 97524

JANUARY 6, 1998

NOTE: MAP PREPARED FOR WATER  
 RIGHT PURPOSES ONLY, NOT FOR  
 PROPERTY BOUNDARY LOCATIONS



SCALE: 1"=400'

