

# APPLICATION MAP

IN THE NAME OF RAYMOND W. OR BARBARA A. GIBBY

SECTION 18, TOWNSHIP 26 SOUTH, RANGE 6 WEST, W.M.

**RECEIVED**

Application No. 81591  
 Permit No. 53486

OCT - 3 1996

WATER RESOURCES DEPT.  
 SALEM, OREGON

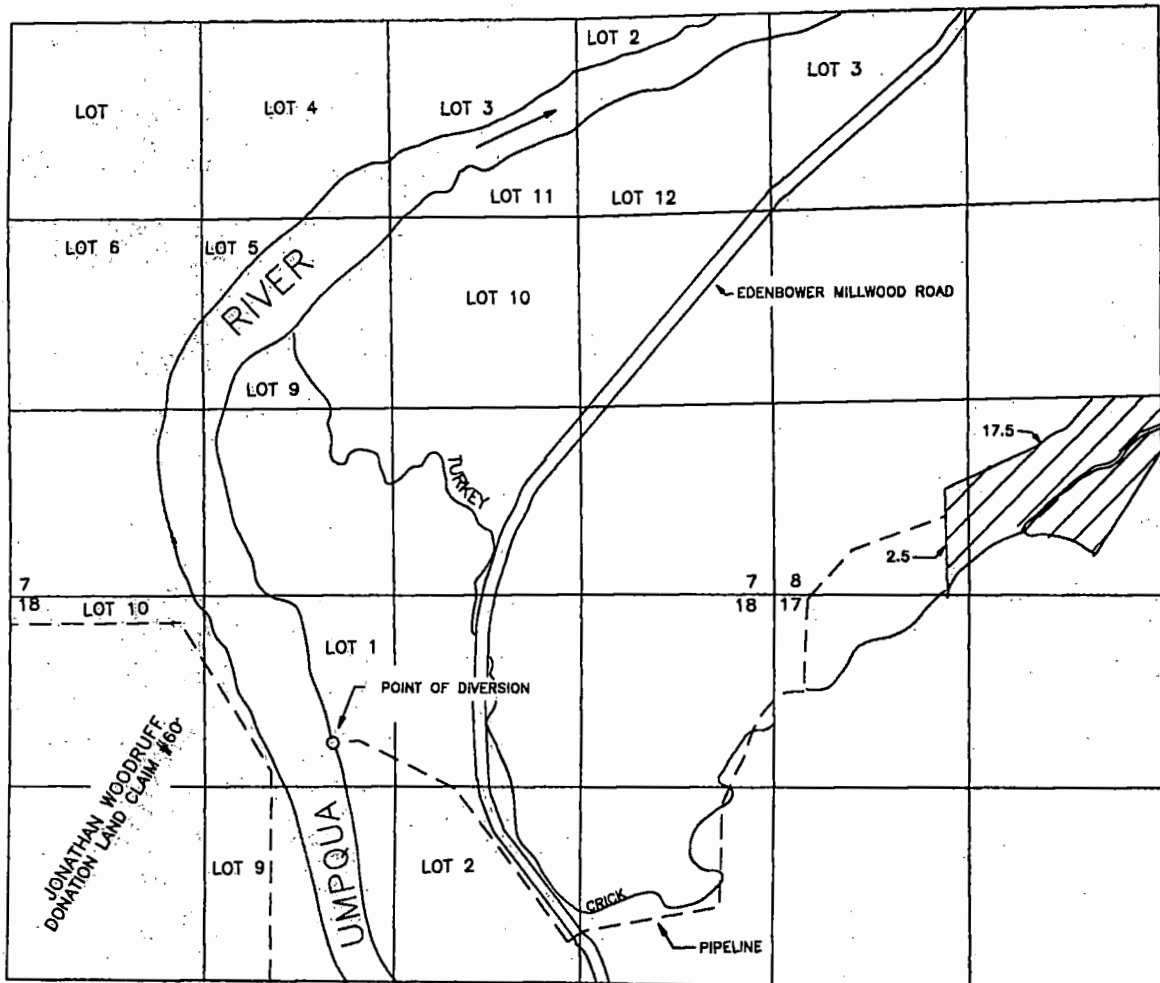

THE POINT OF DIVERSION IS TO BE LOCATED 1030 FEET SOUTH AND 400 FEET WEST FROM THE NORTH 1/4 CORNER OF SECTION 18, BEING WITHIN THE NE 1/4 OF THE NW 1/4 OF SECTION 18, TOWNSHIP 26 SOUTH, RANGE 6 WEST, W.M., BOUGLAS COUNTY.

THE PURPOSE OF THIS MAP IS TO IDENTIFY THE LOCATION OF THE WATER RIGHT. IT IS NOT INTENDED TO PROVIDE INFORMATION RELATIVE TO THE LOCATION OF PROPERTY OWNERSHIP BOUNDARY LINES.

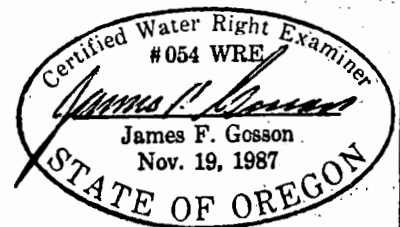

UO 1 Ump Riv & misc