

CLAIM OF BENEFICIAL USE MAP  
 LOCATED IN THE SW<sup>1</sup>/<sub>4</sub> NW<sup>1</sup>/<sub>4</sub> OF SECTION 7  
 TOWNSHIP 30 SOUTH, RANGE 14 WEST, W.M.  
 COOS COUNTY, OREGON  
 APPLICATION S-83542 PERMIT 53501  
 APPLICATION R-83543 PERMIT R-12570

PREPARED FOR: CARY BOGS  
 PREPARED BY: DENNIS GOUDE  
 DATE PREPARED: APRIL 29, 2010

NOTE:  
 RESERVOIRS ARE FILLED FROM  
 RUNOFF NO STREAM CHANNELS  
 PRESENT.

Scale 1"=400'

BOG 1 (B1) 2.0 ACRES  
 BOG 2 (B2) 1.0 ACRES  
 BOG 3 (B3) 1.0 ACRES  
 BOG 4 (B4) 1.0 ACRES  
**SW<sup>1</sup>/<sub>4</sub> NW<sup>1</sup>/<sub>4</sub> TOTAL ACRES 5.0  
 IRRIGATED**

R1 SURFACE AREA 1.0± ACRES  
 R2 SURFACE AREA 0.3± ACRES  
 R3 SURFACE AREA 1.0± ACRES

NOTE:  
 DAMS ARE EARTHEN WITH A  
 MAXIMUM HEIGHT OF 5.0 FEET  
 AT THE CENTER. RESERVOIRS  
 1 AND 3 ARE THE ONLY  
 RESERVOIRS WITH A DAM.

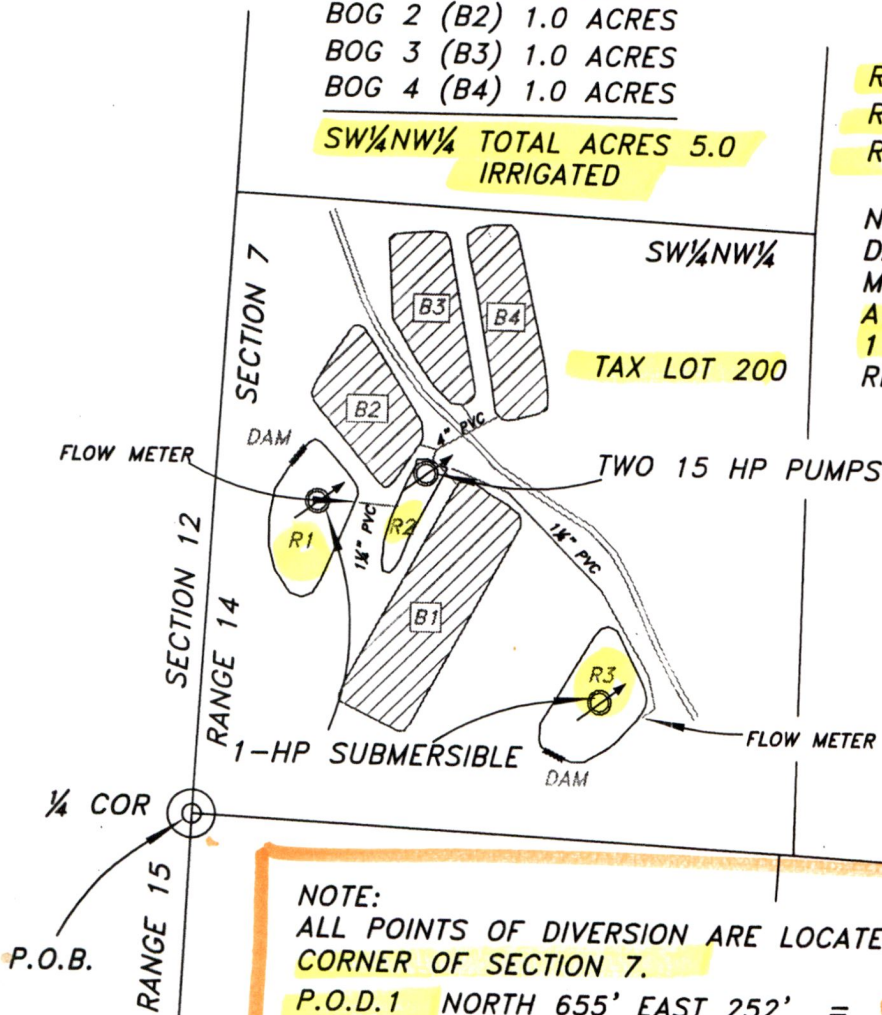

RECEIVED

JUN 03 2010

WATER RESOURCES DEPT  
 SALEM, OREGON

NOTE:  
 ALL POINTS OF DIVERSION ARE LOCATED FROM THE W<sup>1</sup>/<sub>4</sub>  
 CORNER OF SECTION 7.  
 P.O.D.1 NORTH 655' EAST 252' = RESERVOIR 1 (R1)  
 P.O.D.2 NORTH 717' EAST 477' = RESERVOIR 2 (R2)  
 P.O.D.3 NORTH 248' EAST 852' = RESERVOIR 3 (R3)

LEGEND

POINT OF BEGINNING (P.O.B.)

POINT OF DIVERSION (P.O.D.)

IRRIGATED AREA

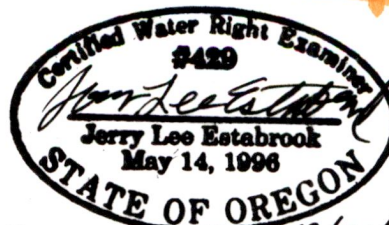

Renewal Date 12/31/11

EXAMINERS DISCLAIMER STATEMENT  
 The preparation of this map was for the purpose of  
 identifying the location of the Water Right only and  
 has no intent to provide dimensions or location of  
 property ownership lines.

Stuntzner Engineering  
 & Forestry, L.L.C.  
 ENGINEERING • LAND SURVEYING • FORESTRY  
 PLANNING • WATER RIGHTS  
 706 South 4th St.  
 Post Office Box 118  
 Coos Bay, Oregon 97420  
 Phone: (541) 867-2872  
 Fax: (541) 867-0588

RECEIVED

AUG 14 1997

WATER RESOURCES DEPT.  
SALEM, OREGON

APPLICATION MAP

IN THE NAME OF CARY BOGS

T 30 S, R 14 W, W.M, SECTION 7

Application No. 83542

Permit No. 53501

RECEIVED

AUG 29 1997

WATER RESOURCES DEPT.  
SALEM, OREGON

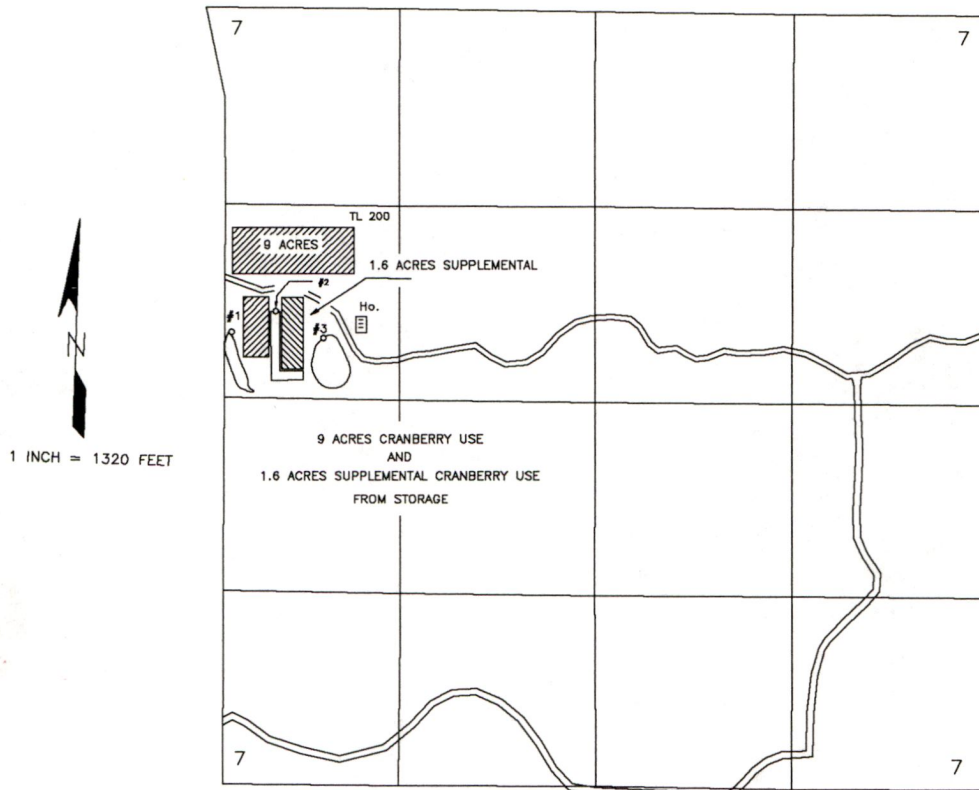

THE POINTS OF DIVERSION ARE TO BE LOCATED AS FOLLOWS:

SOURCE	NORTH	EAST	¼ ¼
RESERVOIR No. 1	455 FEET	60 FEET	SW¼ NW¼
RESERVOIR No. 2	540 FEET	360 FEET	SW¼ NW¼
RESERVOIR No. 3	390 FEET	700 FEET	SW¼ NW¼

ALL FROM THE WEST QUARTER CORNER OF SECTION 7 AND WITHIN SECTION 7, TOWNSHIP 30 SOUTH, RANGE 14 WEST, W.M.; IN COOS COUNTY.

THE PURPOSE OF THIS MAP IS TO IDENTIFY THE LOCATION OF THE WATER RIGHT. IT IS NOT INTENDED TO PROVIDE INFORMATION RELATIVE TO THE LOCATION OF PROPERTY OWNERSHIP BOUNDARY LINES.