

T.34S., R.1W., W.M
 JACKSON COUNTY, OREGON

RECEIVED

JAN - 2 1997

WATER RESOURCES DEPT.
 SALEM, OREGON

~~38766~~
~~38577~~
~~38824~~
~~46057~~
 47537
 74397

POINT OF DIVERSION
 PERMIT No. 28592,
 CERT. 34346. ALSO PUMPING
 STATION FOR THIS APPLICATION

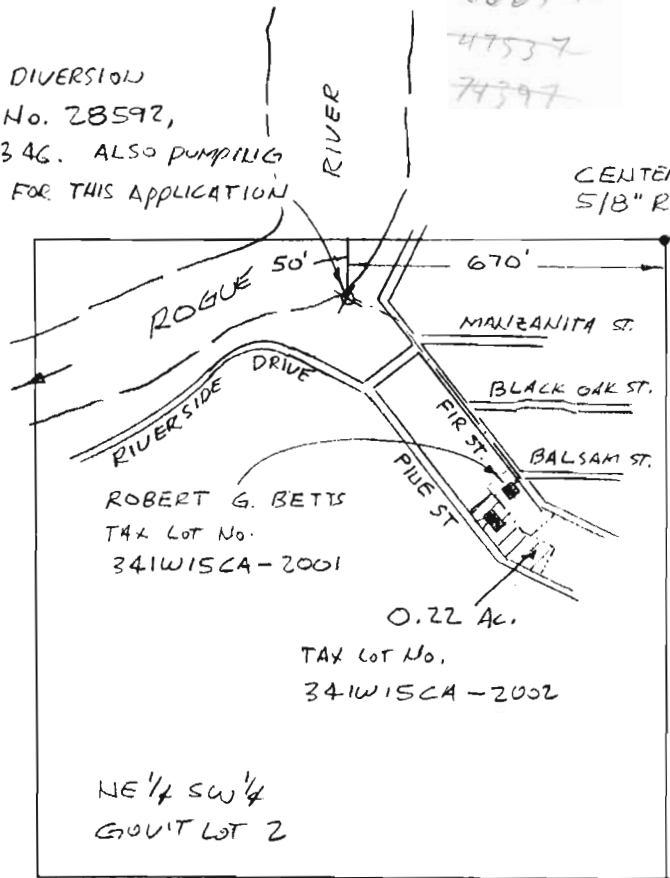

CENTER 1/4 COR SECTION 15
 518" REMARK

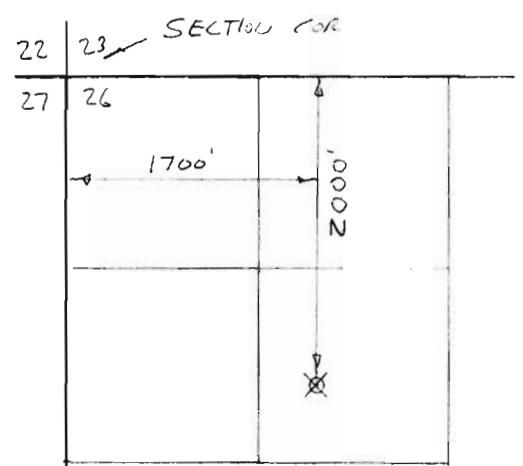

LOST CREEK RESERVOIR
 POINT OF DIVERSION
 T. 33S., R. 1E., W.M.

MAP TO ACCOMPANY AN
 APPLICATION FOR A PERMIT
 TO APPROPRIATE SURFACE WATER

FOR: MICHAEL LEE THOMPSON
 17500 SE ROETHE PLACE
 MILWAUKIE, OR 97567

PREPARED BY:
 KAISER SURVEYING
 19440 Hwy. 62
 EAGLE POINT, OR 97524

NOV. 14, 1996

NOTE: MAP PREPARED FOR
 WATER RIGHT PURPOSES ONLY,
 NOT FOR PROPERTY BOUNDARY
 LOCATIONS

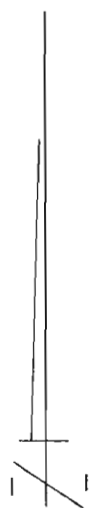

SCALE: 1"=400'



Application No. 81859
 Permit No. 53504