

Application No. 83451

Permit No.

SEC MAP 13 10 22

RECEIVED
NOV 1 1983
LST. OF REVENUE STATE OF OREGON
ASSESSMENT & APPRAISAL DIV.

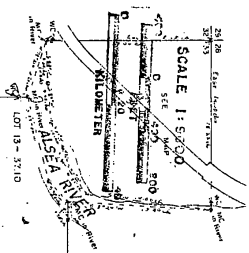

RECEIVED
NOV 02 1998
WATER RESOURCES DEPT.
SALEM, OREGON

SECTION 33, T.123.00N., R.10W., W.10N.,
LINCOLN COUNTY
SEE MAP 13 10 28

D.O.

SECTION 34, T.123.00N., R.10W., W.10N.,
LINCOLN COUNTY
SEE MAP 13 10 27

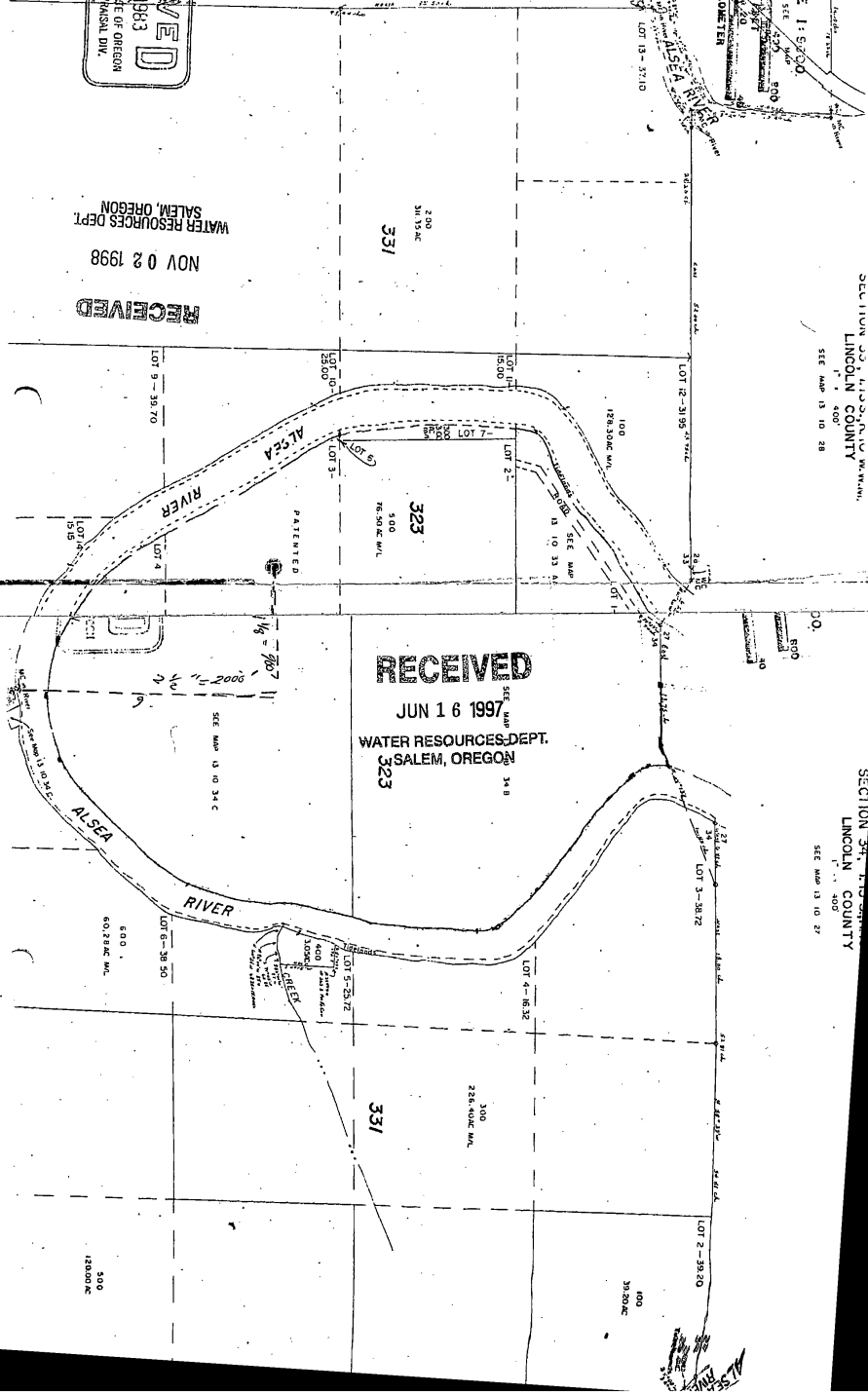

RECEIVED

JUN 16 1997

WATER RESOURCES DEPT.
SALEM, OREGON

323

EXHIBIT D

S 13 T 10 R 33

V-4-03

TAX Lot 01600

Earnest Money Agreement

PLAT OF MINOR PARTITION
RONALD G. PAULSON
LOCATED IN THE EAST 1/2, SECTION 33
AND THE WEST 1/2, SECTION 34
T. 35, R. 10N., N.M., LINCOLN CO., OR.

7

RECEIVED

JUN 16 1997

WATER RESOURCES DEPT.
SALEM, OREGON

CALC. POSITION FOR 30
CORNER SEC. 34 FOR
THE INITIAL POINT OF
THE "PAULSON TRACTS"
ON A. 75. 30.

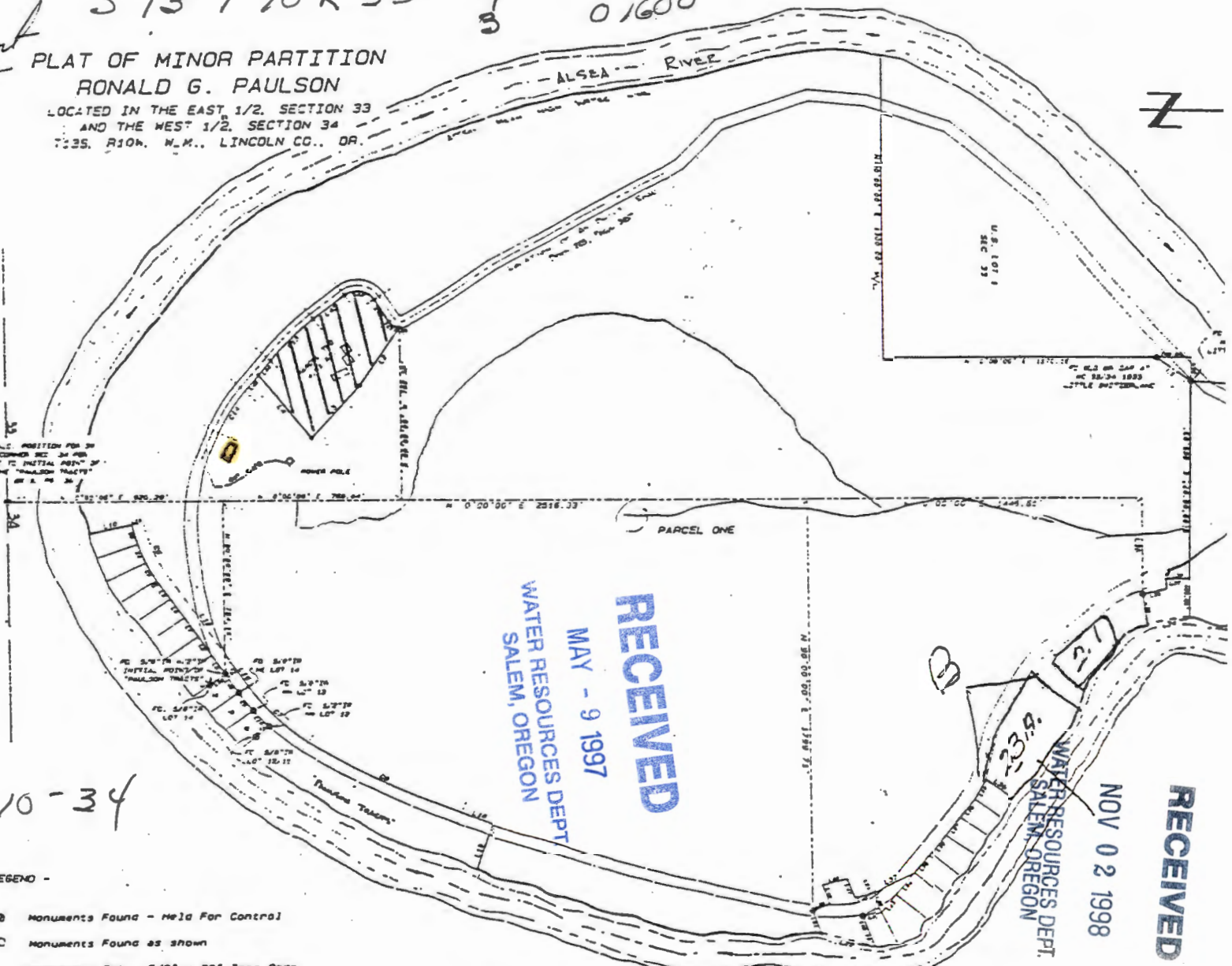

RECEIVED
MAY - 9 1997
WATER RESOURCES DEPT.
SALEM, OREGON

13-10-34

LEGEND -

- Monuments Found - Held For Control
 - Monuments Found as shown
 - Monuments Set - 5/8" x 30" Iron Rods w/ Plastic Caps inscribed "Denison Surveying, Inc., Newport, Oregon".
 - Calculated Positions Only
- Record Data shown in parenthesis
Equipment Used: Wild T2000 Total Station.

I, RONALD G. PAULSON CERTIFY
THAT THIS PLAT IS A TRUE AND
CORRECT COPY OF THE ORIGINAL

STATION	Bearing	Distance	Angle	Distance	Angle	Distance	Angle	Distance	Angle	Distance	Angle
1	N 0° 00' 00" E	2516.33									
2	N 0° 00' 00" E	2516.33									
3	N 0° 00' 00" E	2516.33									
4	N 0° 00' 00" E	2516.33									
5	N 0° 00' 00" E	2516.33									
6	N 0° 00' 00" E	2516.33									
7	N 0° 00' 00" E	2516.33									
8	N 0° 00' 00" E	2516.33									
9	N 0° 00' 00" E	2516.33									
10	N 0° 00' 00" E	2516.33									
11	N 0° 00' 00" E	2516.33									
12	N 0° 00' 00" E	2516.33									
13	N 0° 00' 00" E	2516.33									
14	N 0° 00' 00" E	2516.33									
15	N 0° 00' 00" E	2516.33									
16	N 0° 00' 00" E	2516.33									
17	N 0° 00' 00" E	2516.33									
18	N 0° 00' 00" E	2516.33									
19	N 0° 00' 00" E	2516.33									
20	N 0° 00' 00" E	2516.33									
21	N 0° 00' 00" E	2516.33									
22	N 0° 00' 00" E	2516.33									
23	N 0° 00' 00" E	2516.33									
24	N 0° 00' 00" E	2516.33									
25	N 0° 00' 00" E	2516.33									
26	N 0° 00' 00" E	2516.33									
27	N 0° 00' 00" E	2516.33									
28	N 0° 00' 00" E	2516.33									
29	N 0° 00' 00" E	2516.33									
30	N 0° 00' 00" E	2516.33									
31	N 0° 00' 00" E	2516.33									
32	N 0° 00' 00" E	2516.33									
33	N 0° 00' 00" E	2516.33									
34	N 0° 00' 00" E	2516.33									
35	N 0° 00' 00" E	2516.33									
36	N 0° 00' 00" E	2516.33									
37	N 0° 00' 00" E	2516.33									
38	N 0° 00' 00" E	2516.33									
39	N 0° 00' 00" E	2516.33									
40	N 0° 00' 00" E	2516.33									
41	N 0° 00' 00" E	2516.33									
42	N 0° 00' 00" E	2516.33									
43	N 0° 00' 00" E	2516.33									
44	N 0° 00' 00" E	2516.33									
45	N 0° 00' 00" E	2516.33									
46	N 0° 00' 00" E	2516.33									
47	N 0° 00' 00" E	2516.33									
48	N 0° 00' 00" E	2516.33									
49	N 0° 00' 00" E	2516.33									
50	N 0° 00' 00" E	2516.33									
51	N 0° 00' 00" E	2516.33									
52	N 0° 00' 00" E	2516.33									
53	N 0° 00' 00" E	2516.33									
54	N 0° 00' 00" E	2516.33									
55	N 0° 00' 00" E	2516.33									
56	N 0° 00' 00" E	2516.33									
57	N 0° 00' 00" E	2516.33									
58	N 0° 00' 00" E	2516.33									
59	N 0° 00' 00" E	2516.33									
60	N 0° 00' 00" E	2516.33									
61	N 0° 00' 00" E	2516.33									
62	N 0° 00' 00" E	2516.33									
63	N 0° 00' 00" E	2516.33									
64	N 0° 00' 00" E	2516.33									
65	N 0° 00' 00" E	2516.33									
66	N 0° 00' 00" E	2516.33									
67	N 0° 00' 00" E	2516.33									
68	N 0° 00' 00" E	2516.33									
69	N 0° 00' 00" E	2516.33									
70	N 0° 00' 00" E	2516.33									
71	N 0° 00' 00" E	2516.33									
72	N 0° 00' 00" E	2516.33									
73	N 0° 00' 00" E	2516.33									
74	N 0° 00' 00" E	2516.33									
75	N 0° 00' 00" E	2516.33									
76	N 0° 00' 00" E	2516.33									
77	N 0° 00' 00" E	2516.33									
78	N 0° 00' 00" E	2516.33									
79	N 0° 00' 00" E	2516.33									
80	N 0° 00' 00" E	2516.33									
81	N 0° 00' 00" E	2516.33									
82	N 0° 00' 00" E	2516.33									
83	N 0° 00' 00" E	2516.33									
84	N 0° 00' 00" E	2516.33									
85	N 0° 00' 00" E	2516.33									
86	N 0° 00' 00" E	2516.33									
87	N 0° 00' 00" E	2516.33									
88	N 0° 00' 00" E	2516.33									
89	N 0° 00' 00" E	2516.33									
90	N 0° 00' 00" E	2516.33									
91	N 0° 00' 00" E	2516.33									
92	N 0° 00' 00" E	2516.33									
93	N 0° 00' 00" E	2516.33									
94	N 0° 00' 00" E	2516.33									
95	N 0° 00' 00" E	2516.33									
96	N 0° 00' 00" E	2516.33									
97	N 0° 00' 00" E	2516.33									
98	N 0° 00' 00" E	2516.33									
99	N 0° 00' 00" E	2516.33									
100	N 0° 00' 00" E	2516.33									

Permit No. S-8345-1

RECEIVED
NOV 02 1998
WATER RESOURCES DEPT.
SALEM, OREGON

PROFESSOR
LAND SURVEYING
Russell Johnson