

SECTION 30 T.10S. R.3W. W.M.

BENTON COUNTY

1" = 400'

ASSESSOR'S OFFICE

3/30/78

Bill Coulter

RECEIVED

APR - 6 1998

WATER RESOURCES DEPT.
SALEM, OREGON

Application No. 83845

Permit No.

LINN COUNTY
WILLAMETTE RIVER

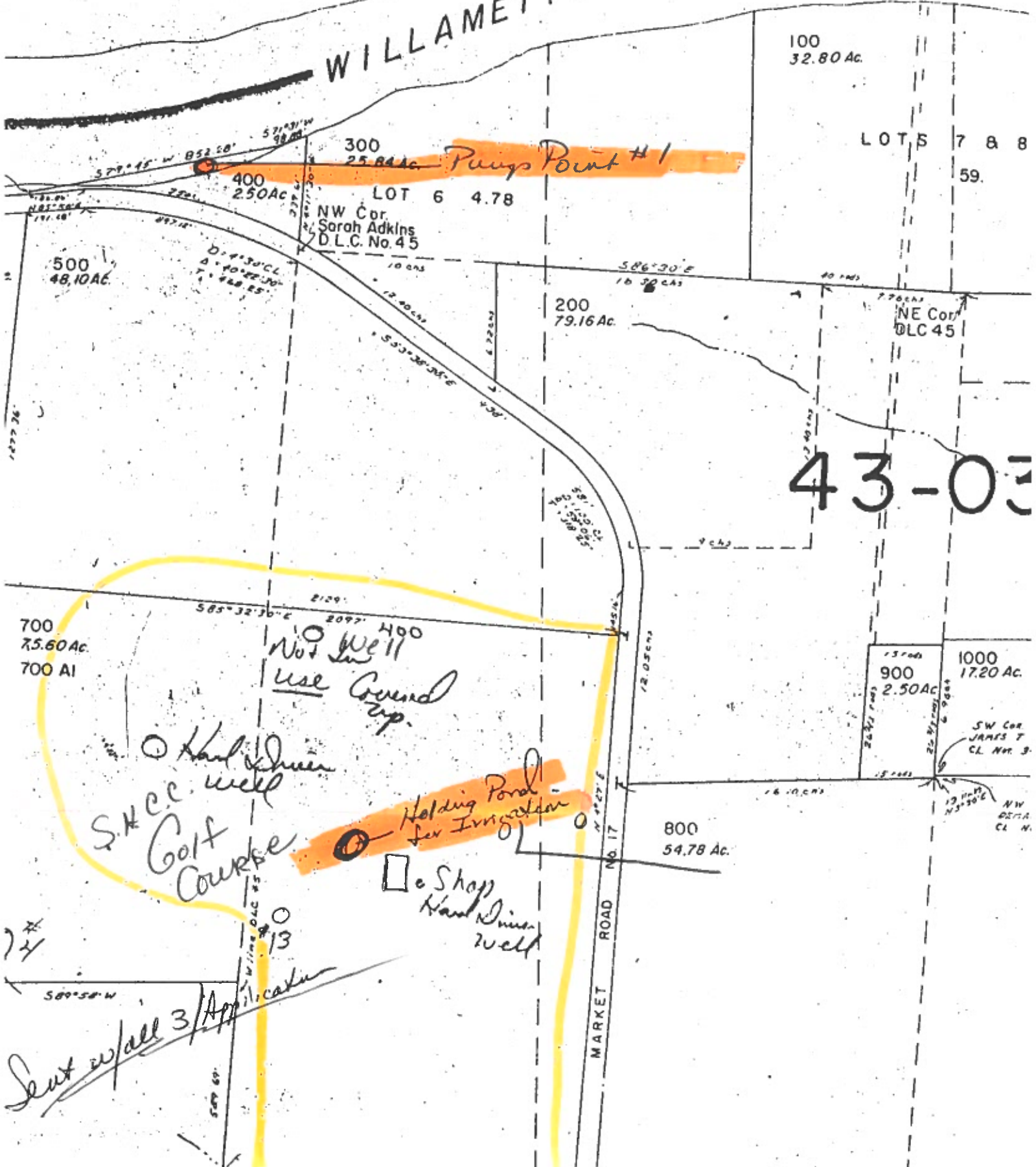

LOTS 7 & 8
59.

43-03

Not Well
use Ground
up.

S.K. Golf
Course

Holding Pond
for Irrigation

Shop
Hand Diner
Well

Sent w/all 3/13 Application

RECEIVED
APR - 6 1998
WATER RESOURCES DEPT.
SALEM, OREGON

Scale: 1" = 10 Chains
March 11, 1964

18-Hole
GOLF COURSE
LOCATION

REGISTERED
OREGON
LAND SURVEYOR

Oris A. Carnegie
MAY 9, 1947
ORRIS A. CARNEGIE
213

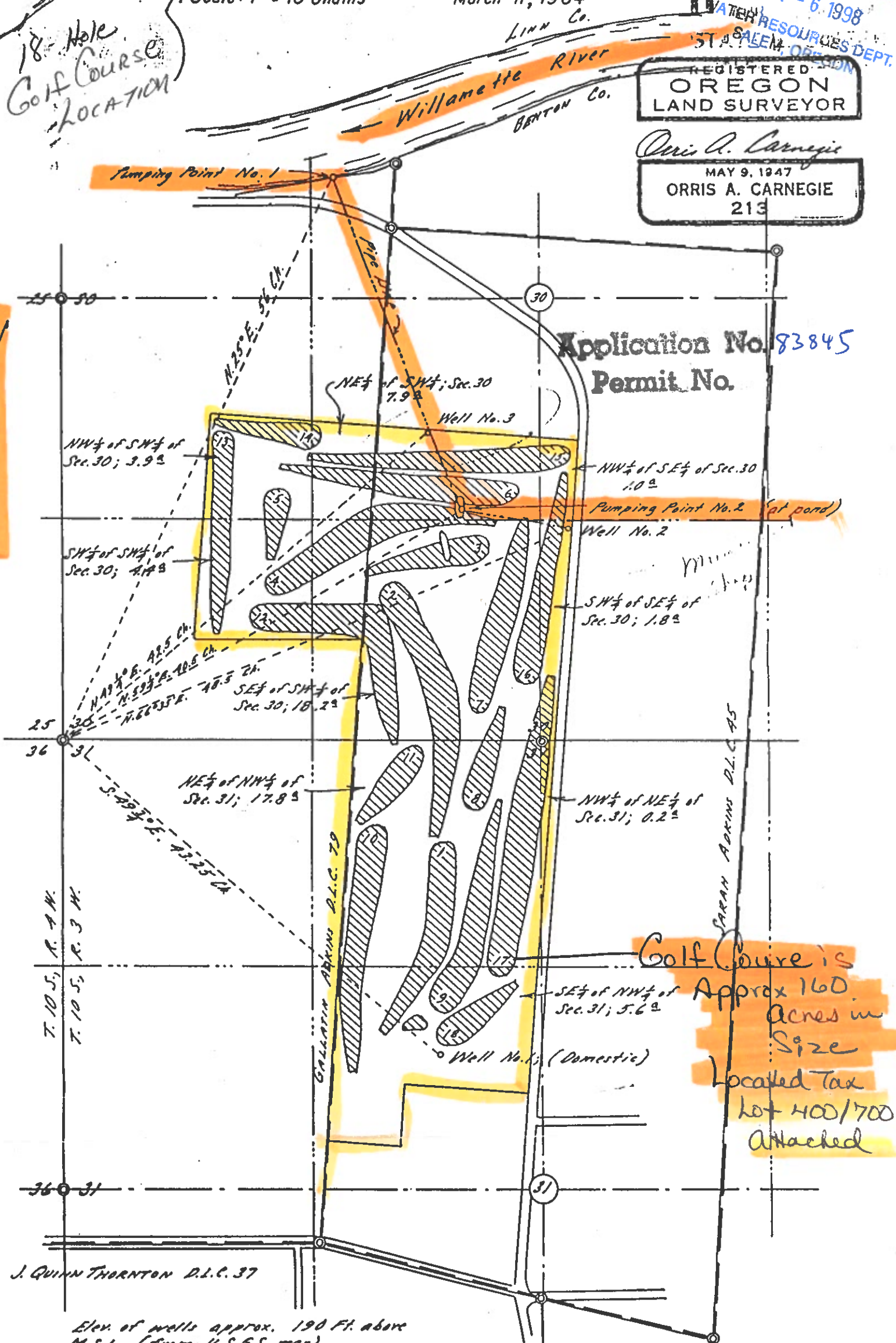

Application No. 83845
Permit No.

Golf Course is
Approx 160
Acres in
Size
Local Tax
Lot 400/700
Attached

J. QUINN THORNTON D.L.C. 37

Elev. of wells approx. 190 Ft. above
M.S.L. (from U.S.G.S. map)

Sent w/all
3 applications

G-2826 Application No. 29726
G-2629 Permit No. 20551