

T. 16 S., R. 3 W., W.M.
SECTIONS 20 & 21

APPLICATION MAP FOR

MUDDY CREEK IRRIGATION PROJECT
LANE COUNTY, OREGON

POINT OF DIVERSION IS IN NE 1/4 NE 1/4 SECTION
9, T. 17 S., R. 3 W., W.M., 4440 FEET SOUTH AND
5250.00 FEET EAST FROM SE CORNER MANSFIELD
D.L.C. NO. 79.

THIS MAP IS
FOR WATER RIGHT
PURPOSES ONLY
AND IS NOT INTENDED
TO PROVIDE DIMEN-
SIONS FOR LOCATING
PROPERTY
BOUNDARIES.

Permit No. 73587
50518

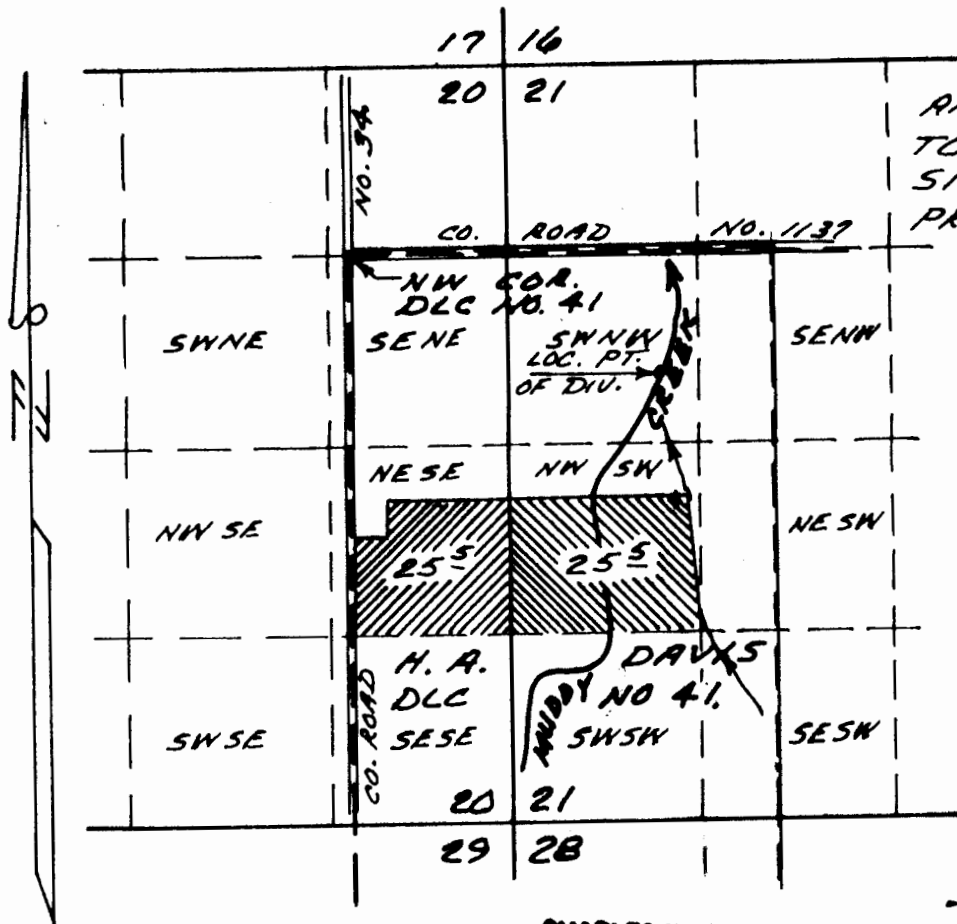

SCALE
1" = 1320'
JULY 20, 1993

CHARLES W. GUILLE
& ASSOCIATES, CO.
Land Surveying
52 Centennial Loop
Eugene, OR 97401

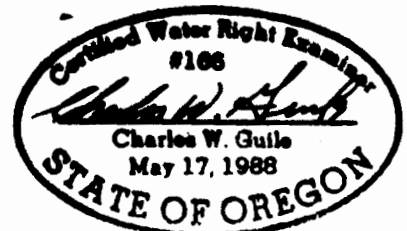

EXP. DATA 12/31/93

LOCAL POINT OF DIVERSION IS 925'
SOUTH & 2100' EAST OF NW COR.
H. A. DAVIS D.L.C. NO. 41.

PREPARED FROM RECORDS. 91-42 F