

SECTION 15 & 16, T.1N., R.3W., W.M.
WASHINGTON COUNTY, OREGON

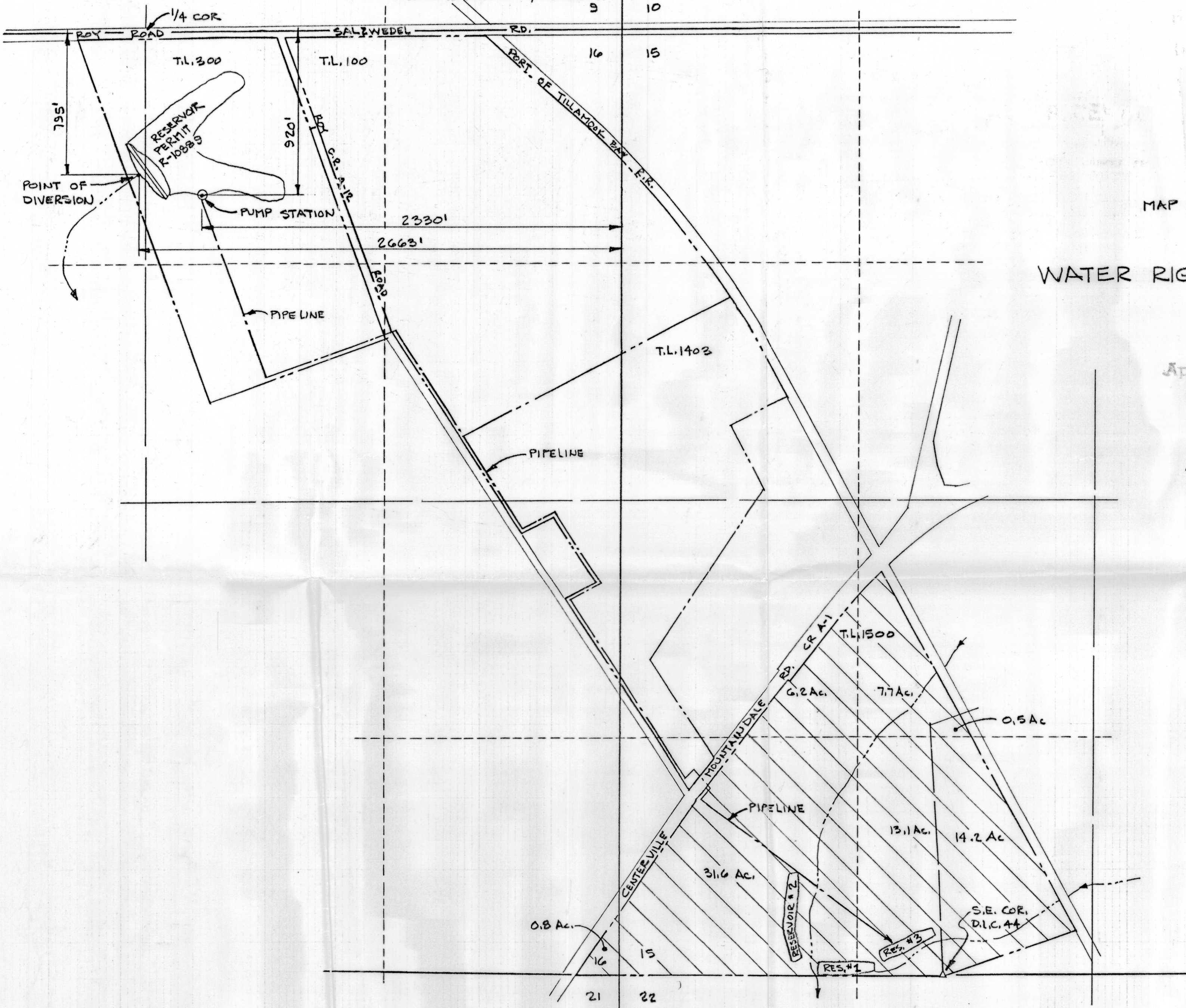

RECEIVED

MAY 20 1998

WATER RESOURCES DEPT.
SALEM, OREGON



SCALE: 1" = 400'

MAP BASE: ASSESSOR'S MAP
PERMIT MAPS

WATER RIGHT APPLICATION MAP

Application No. 83833
Permit No. 53552

PREPARATION OF THIS MAP IS FOR THE
PURPOSE OF IDENTIFYING THE LOCATION OF
THE WATER RIGHT ONLY. THERE IS NO INTENT
TO PROVIDE DIMENSIONS OR LOCATION OF
PROPERTY OWNERSHIP LINES.

VERBOORT ENGINEERING
AGRICULTURE · CIVIL · WATER RESOURCES
HILLSBORO, OREGON

by date
designed WRV 5.6.98
drawn JER 5.6.98
checked WRV 5.6.98
drawing no. 98-C-02

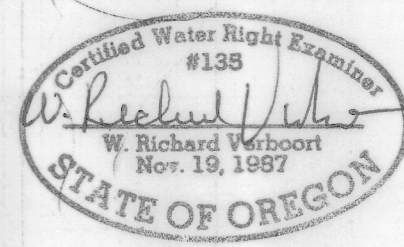

GLENN WALTERS NURSERY, INC.
P.O. BOX 280
BANKS, OR 97106