

POINT OF DIVERSION 5250' SOUTH AND 2730' EAST OF THE NW CORNER OF SECTION 17

# MAP TO ACCOMPANY APPLICATION TO APPROPRIATE SURFACE WATER FROM RENNER RESERVOIR.

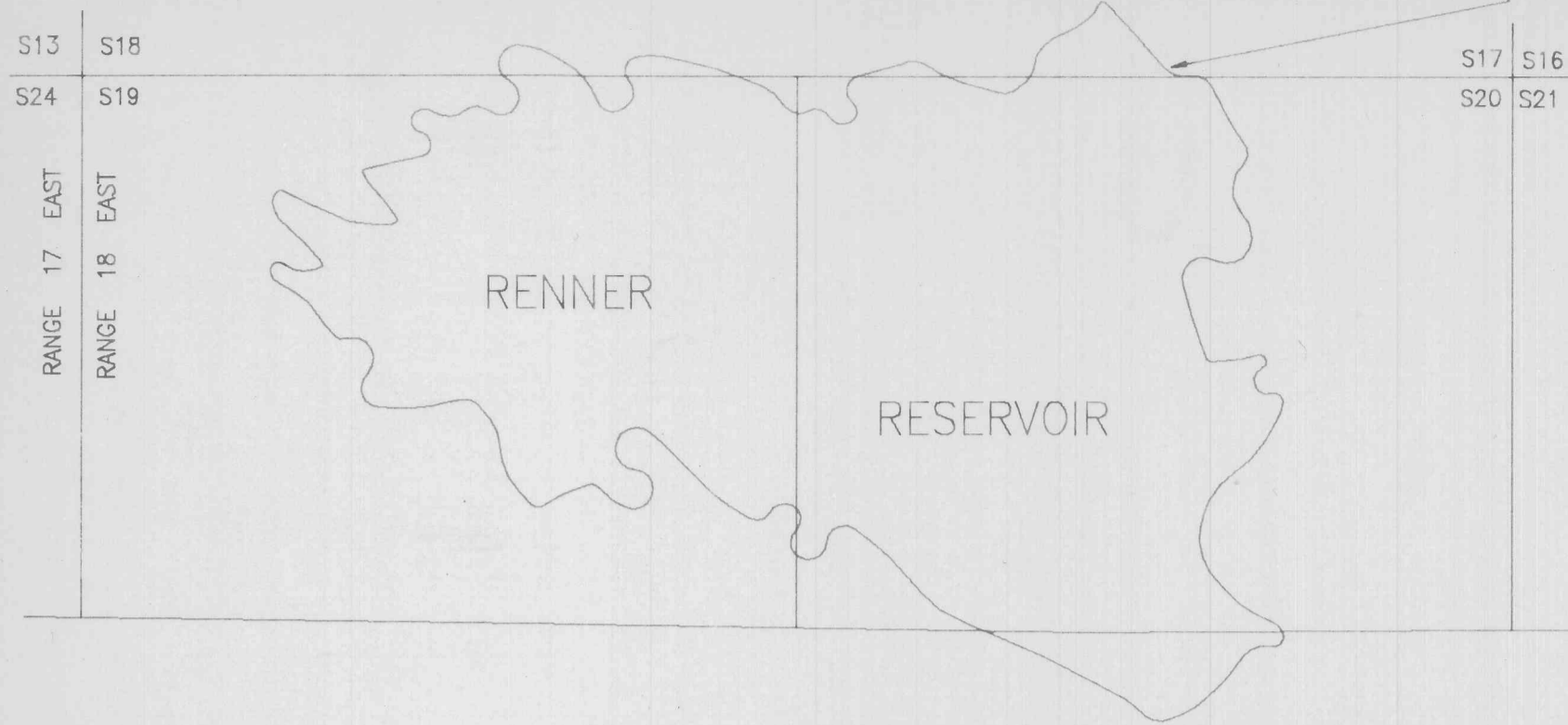

APPLICATION NO. 72406

PERMIT NO. \_\_\_\_\_

**NOTE:**

THIS APPLICATION IS FOR STORED WATER IN RENNER RESERVOIR PREVIOUSLY AVAILABLE FOR THE RENNER PORTIONS OF CERTIFICATE 37426 AND 37428 (538.8 ACRES OF IRRIGATION). THE RENNER PORTIONS ARE LOCATED IN SECTIONS 5, 4, 8, AND 9 OF TOWNSHIP 41 SOUTH, RANGE 19 EAST. THIS AMOUNT OF WATER, 1347 ACRE FEET, IS TO RE-APPLIED AS FOLLOWS:  
 1000 ACRE FEET TO REMAIN IN RESERVOIR FOR WILDLIFE, FISH, AND RECREATION USE  
 THE OTHER 347 ACRE FEET IS TO BE USED FOR SUPPLEMENTAL IRRIGATION OF THE POINT RANCH PORTION OF CERTIFICATES 37426, 37428 AND PERMIT 27241. THIS SUPPLEMENTAL AMOUNT WILL BE 0.329 ACRE FEET PER ACRE. AREA IRRIGATED WILL BE AS SHOWN BELOW.

RENNER RESERVOIR CONSTRUCTED UNDER PERMIT R-1878 (3270 ACRE FEET)  
 ENLARGED UNDER PERMIT R-34028 (4140 ACRE FEET) TOTAL STORAGE 7410 ACRE FEET



SCALE: 1"=1320'

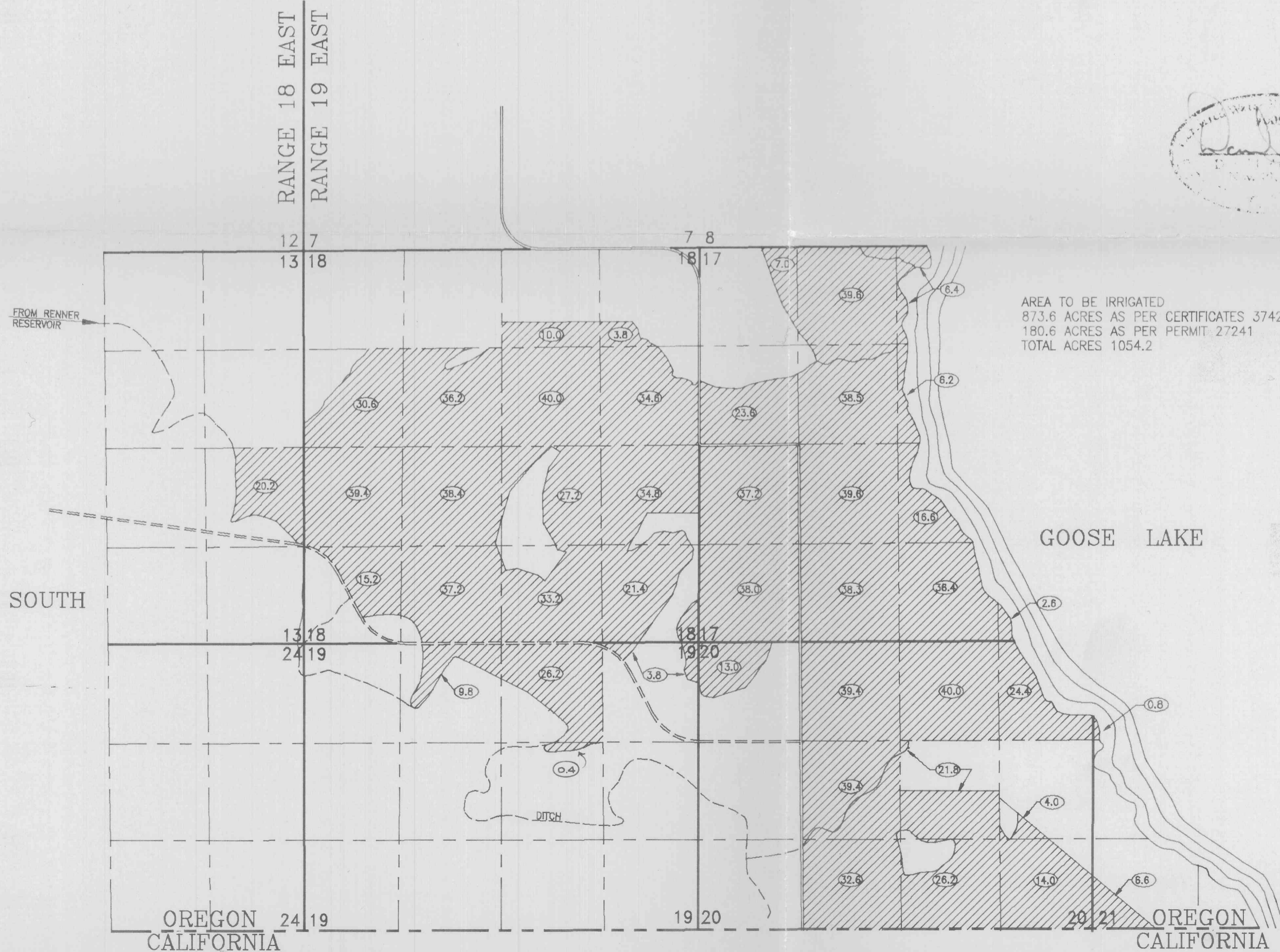
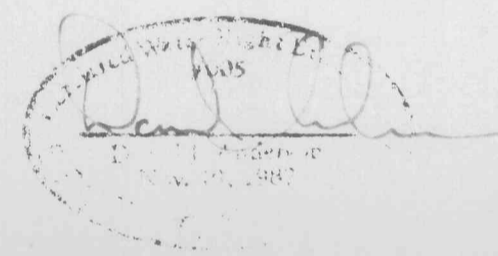

AREA TO BE IRRIGATED  
 873.6 ACRES AS PER CERTIFICATES 37426 & 37428  
 180.6 ACRES AS PER PERMIT 27241  
 TOTAL ACRES 1054.2

**LEGEND**

- SECTION LINE
- - - 1/4 SECTION LINE
- - - - 1/16 SECTION LINE
- ==== PAVED COUNTY ROAD
- PRIVATE ROAD (POINT RANCH)
- AREA TO BE IRRIGATED FROM RENNER RESERVOIR. CURRENTLY UNDER CERTIFICATE 37426 AND 37428 AND PERMIT 27241.

NOTE: PREPARATION OF THIS MAP IS FOR IDENTIFYING PROPOSED WATER RIGHTS ONLY. IT HAS NO INTENT TO PROVIDE LOCATIONS OR DIMENSIONS OF PROPERTY BOUNDARIES..

PREPARED FOR:  
 GIL LEE  
 EVERGREEN MANAGEMENT  
 P.O. BOX 610515  
 SAN JOSE, CA 95161-0515

PREPARED BY:  
 ANDERSON ENGINEERING AND SURVEYING  
 618 SOUTH FIRST STREET  
 P.O. BOX 28  
 LAKEVIEW, OREGON 97630  
 (503) 947-4407 FAX 947-2321