

**WATER RIGHTS APPLICATION MAP
FOR
LESLIE G. & VIRGINIA S. BLUM
TAX LOT NUMBER 17-15-16 / 300
T17S R1E SECTION 16 W.M.
WILLAMETTE RIVER BASIN
LANE COUNTY, OREGON**

RECEIVED

DEC 07 1998

WATER RESOURCES DEPT.
SALEM, OREGON

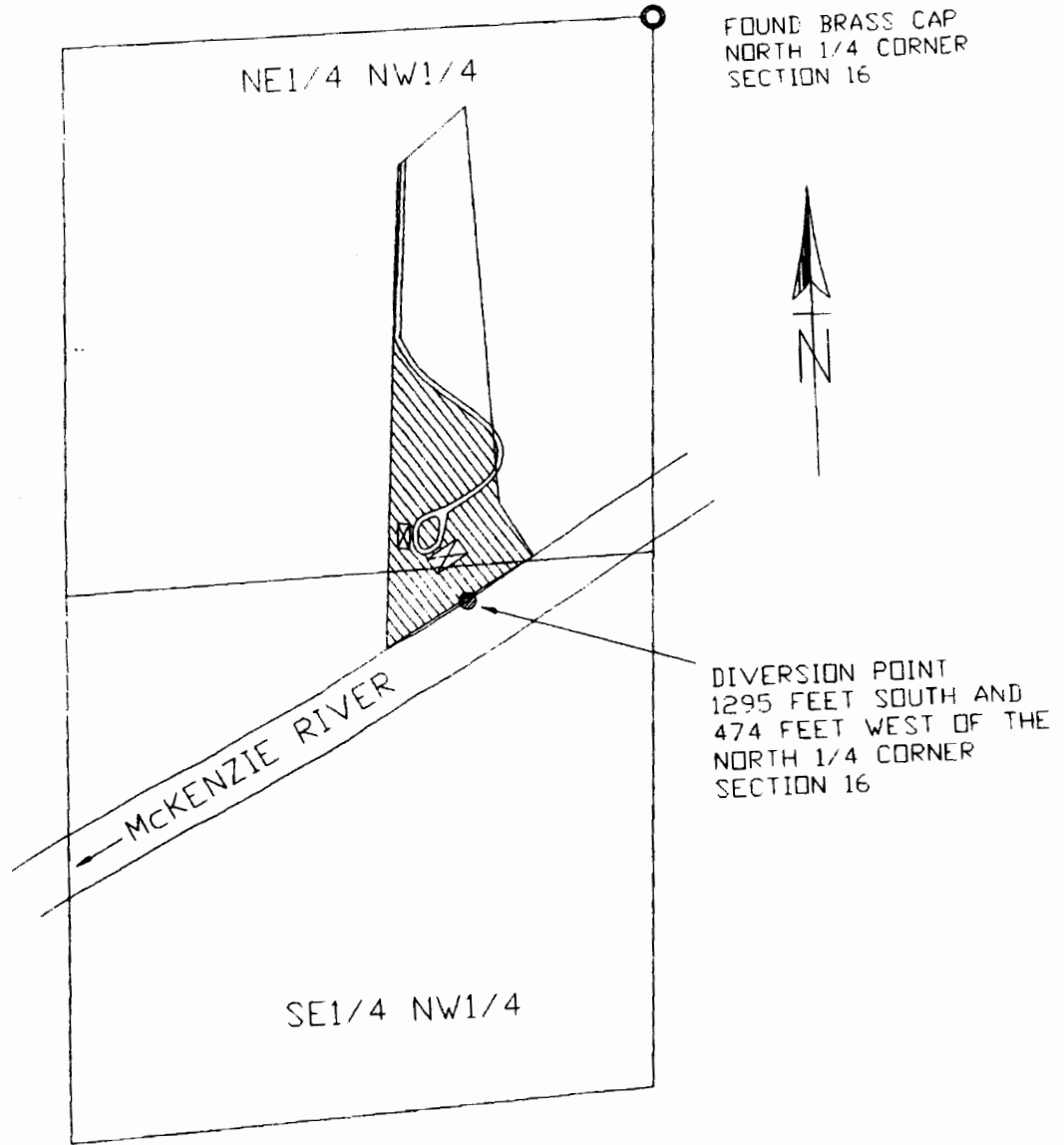

SCALE 1" = 400'

⊠ BUILDINGS

▨ AREA TO BE IRRIGATED
2.14 ACRES IN NE1/4 NW1/4
0.60 ACRES IN SE1/4 NW1/4

Application No. 84014
Permit No. —