

Application No. S-83907
 Permit No. S-53601
 S.E.

RECEIVED
 AUG 17 1998
 WATER RESOURCES DEP
 SALEM, OREGON

**LOCATION MAP
 FOR
 DUCKPOND POND
 MARION CO., OREGON
 TAX LOT 800 MAP 8-3W-35**

S 1/2, S 1/2 Sec 35, T8S, R3W, WM
 & NW 1/4, NW 1/4, NE 1/4 Sec 2, T9S, R3W, WM

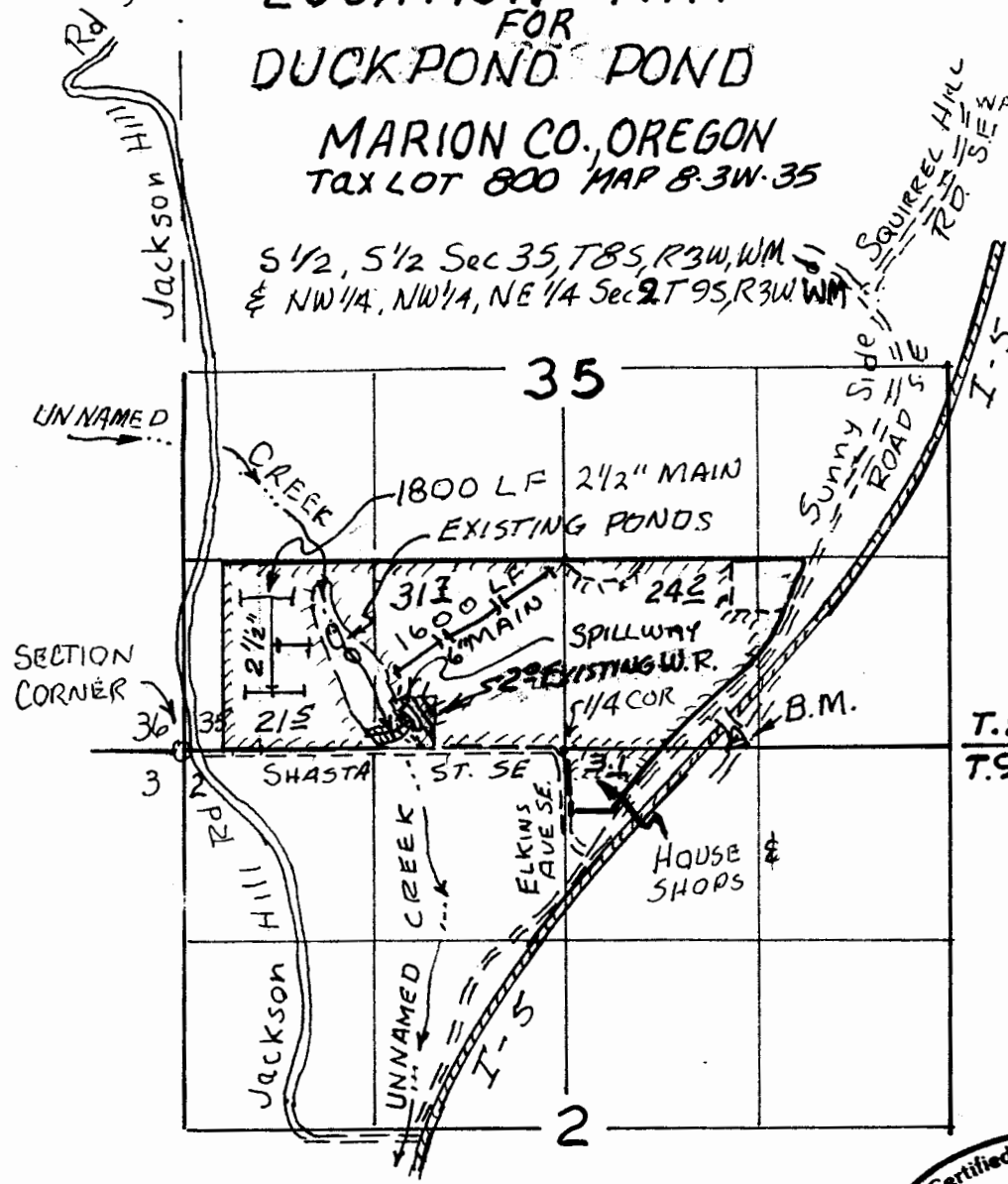

1" = 1320'
 T.8.S., R.3W. WM.
 T.9.S., R.3W. WM.

DAM SITE IS 1,263 FT. WEST & 175 FT. NORTH
 OF SOUTH 1/4 CORNER SECTION 35, T.8S. R.3W, W.M.

EXISTING PONDS - CERTIFICATE No. 71621 (1993)
 EXISTING WATER RIGHT CERTIFICATE No. 26353 (1957)

R-83906
 83907

Certified Water Right Examiner
 #298
Leonard L. Gilson
 Leonard L. Gilson
 Nov. 19, 1991
 STATE OF OREGON

PREPARED FOR:
 DOUGLAS B FRIES & EGM, LLC
 P.O. BOX 429, DUNDEE, OR

Note: Map is for purpose of identifying
 location of water right and pond site
 and has no intent to dimension or locate
 property ownership lines.

LEONARD L. GILSON, PE, PLS
 Engineering - Surveying
 7275 S.W. 82nd Ave.
 Portland, OR 97223
 Phone 246-1612

6/29/98