

SUPPLEMENTAL

T.9S. R.3W. W.M.

MARION COUNTY

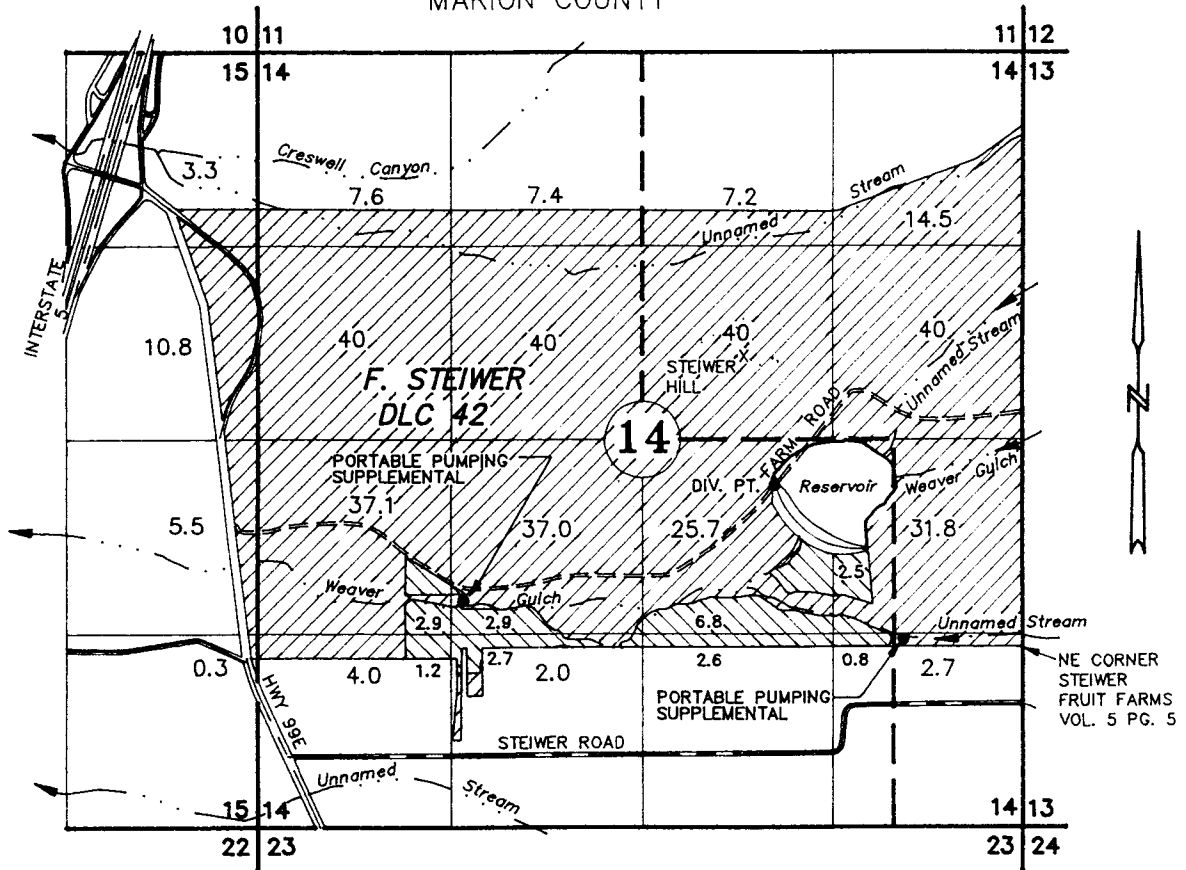

TEXT SIZE AREA

- 2.9 SUPPLEMENTAL
- 4.0 PRIMARY

DIV. PT. LOCATION (PUMP): NW 1/4 SE 1/4, SEC. 14;
 1105' N AND 1725' WEST OF NE COR. STEIWER FRUIT FARMS
 2030 SE SECTION 14

APPLICATION FOR APPROPRIATION OF SURFACE WATER

SUPPLEMENTAL

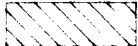

R-22915
 22916
 R-84036
 S-84037

R-916
 18066

Application No. _____

Permit No. _____

GLENN AND MARY WESTBROOK

JANUARY 08, 1999

SCALE 1" = 1320'

REVISED: APRIL 08, 1999

REVISED: MAY 04, 1999

NOTE: This map is for the purpose of identifying the location of water rights and has no intent to dimension or locate property ownership lines.

