

RECEIVED

FEB 10 1994

WATER RESOURCES DEPT.
SALEM, OREGON

T. 16 S., R. 3 W., W.M. SECTIONS 16, 17, 20 & 21

APPLICATION MAP FOR MUDDY CREEK IRRIGATION PROJECT LANE COUNTY, OREGON

POINT OF DIVERSION IS IN NE 1/4 NE 1/4 SECTION
9, T. 17 S., R. 3 W., W.M., 4440.00 FEET SOUTH AND
5250.00 FEET EAST FROM SE CORNER
MANSFIELD D.L.C. NO. 79.

THIS MAP IS FOR WATER
RIGHT PURPOSES ONLY
AND IS NOT INTENDED
TO PROVIDE DIMENSIONS
FOR LOCATING PROPERTY
BOUNDARIES.

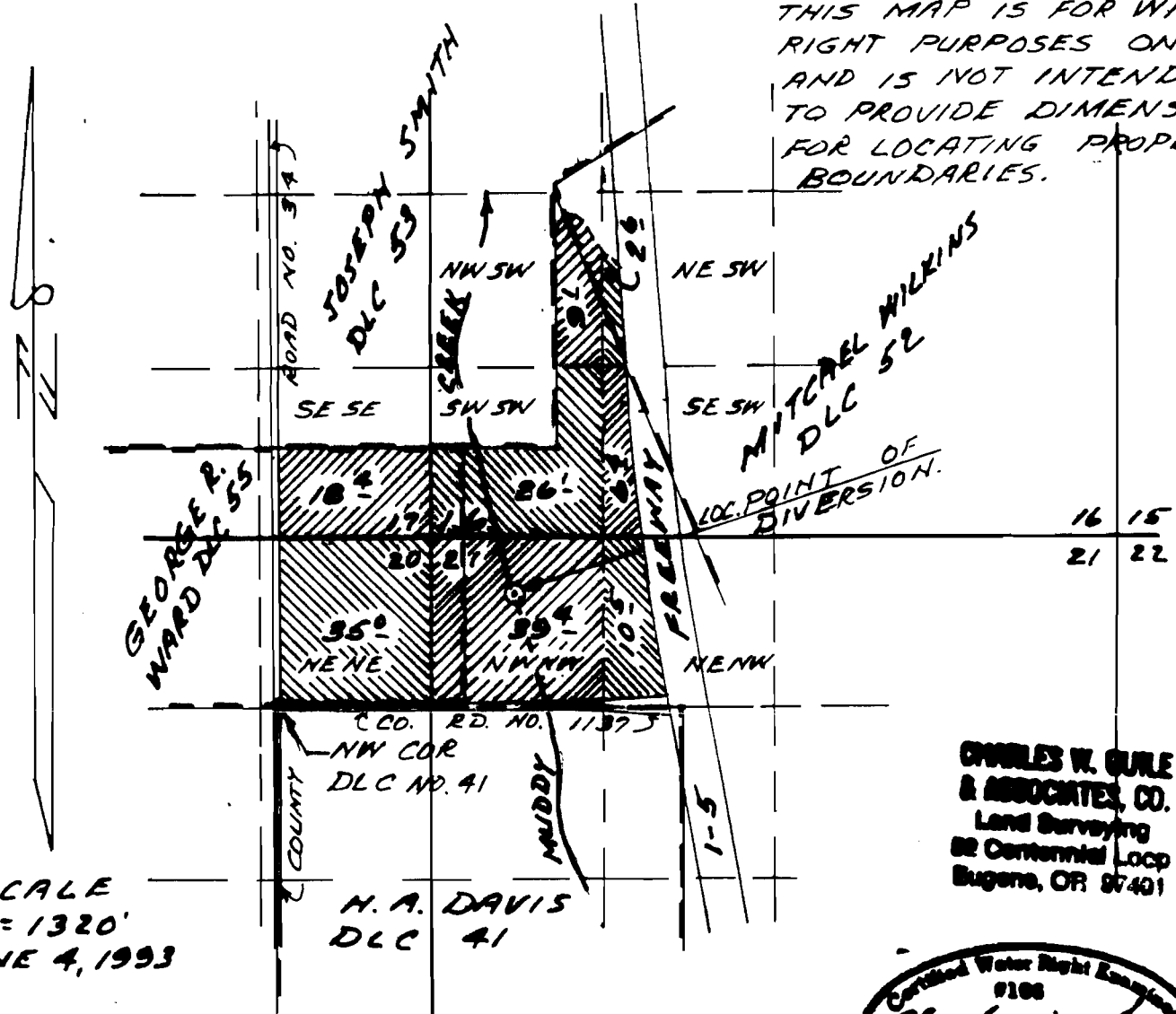

SCALE
1" = 1320'
JUNE 4, 1993

Application No. S-734 10

Permit No. S-53605

LOCAL POINT OF DIVERSION IS 1800'
EAST & 830' NORTH OF NW COR.
H.A. DAVIS DLC NO. 41.

CHARLES W. GULE
& ASSOCIATES, CO.
Land Surveying
82 Centennial Loop
Eugene, OR 97401



12/31/1993 AD

PREPARED FROM RECORDS 92-41E