

N

Application No. R-81755  
Permit No. S-53606

RECEIVED

OCT - 7 1996

WATER RESOURCES DEPT.  
SALEM, OREGON

# WATER RIGHTS APPLICATION MAP

NW1/4, SEC.14 AND GOVT. LOTS 1 AND 2,  
SEC.15, T28S, R14W, W.M.  
COOS COUNTY, OREGON

RECEIVED

DEC - 3 1996

WATER RESOURCES DEPT.  
SALEM, OREGON

COQUILLE RIVER (TIDAL LANDS)

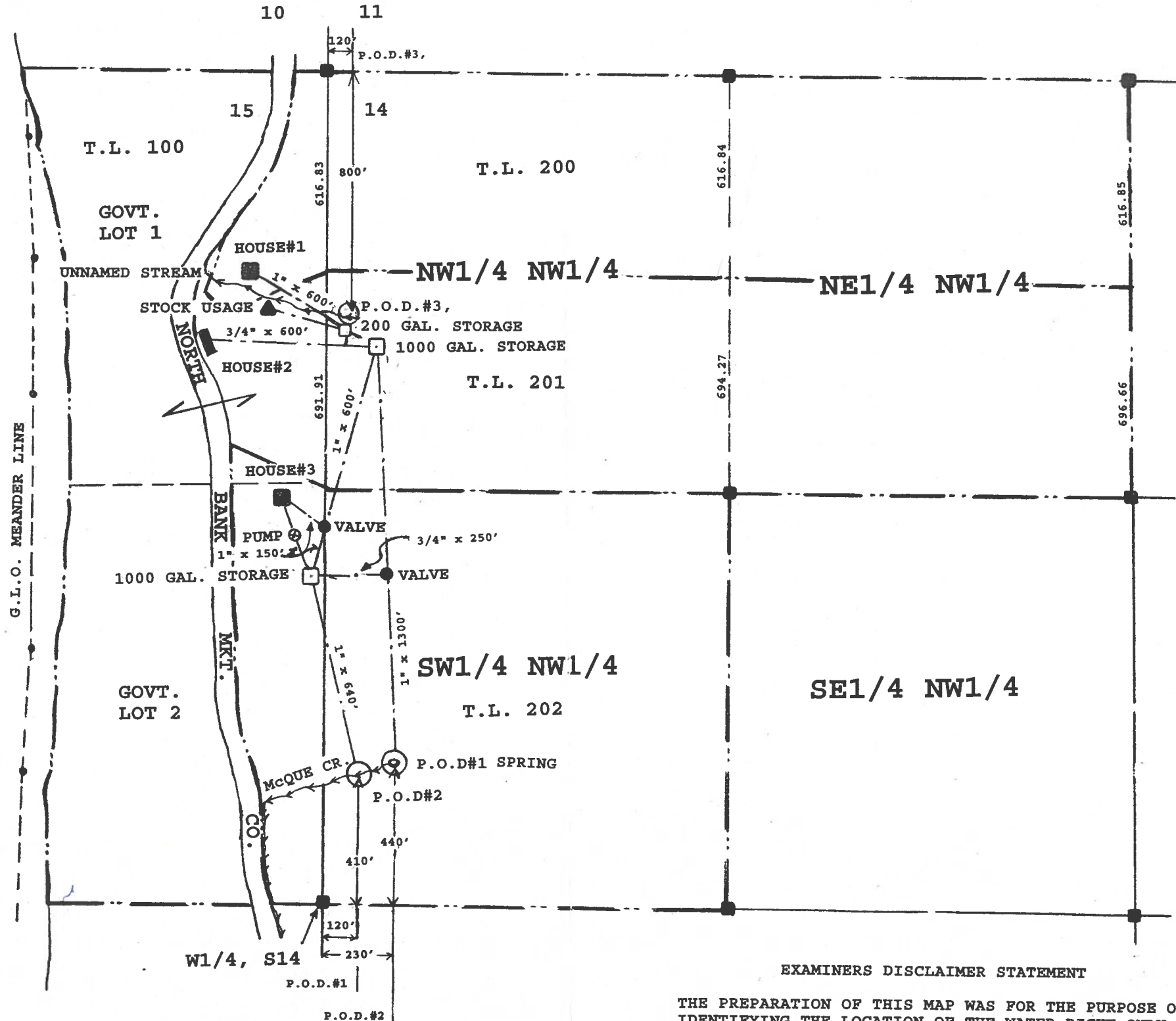

**LEGEND**

- ▲ STOCK USAGE
- HOUSE
- ⊕ PUMP
- SPRING & STREAM
- STORAGE TANK
- VALVE
- P.O.D. (POINT OF DIVERSION)
- T.L. TAX LOT
- PROPERTY BOUNDARY
- SECTION LINE
- 40 LINE

EXAMINERS DISCLAIMER STATEMENT

THE PREPARATION OF THIS MAP WAS FOR THE PURPOSE OF IDENTIFYING THE LOCATION OF THE WATER RIGHT ONLY AND HAS NO INTENT TO PROVIDE DIMENSIONS OR LOCATION OF PROPERTY OWNERSHIP LINES.

NOTES: -DOMESTIC USE INCLUDES 1/2 ACRE LAWN & GARDEN  
-ALL WATER LINES ARE BLACK POLY PROPYLENE

I/WE CERTIFY THAT THE INFORMATION I HAVE PROVIDED IN THIS APPLICATION IS AN ACCURATE REPRESENTATION OF THE PROPOSED WATER USE AND IS TRUE AND CORRECT TO THE BEST OF MY KNOWLEDGE.

SCALE: 1" = 400'