

SECTION 28, T.15., R.3W., W.M.
WASHINGTON COUNTY OREGON

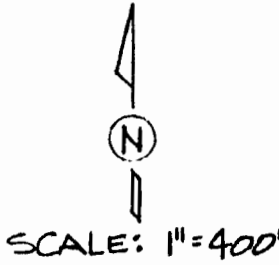

20
21
29
28

1/4 COR.

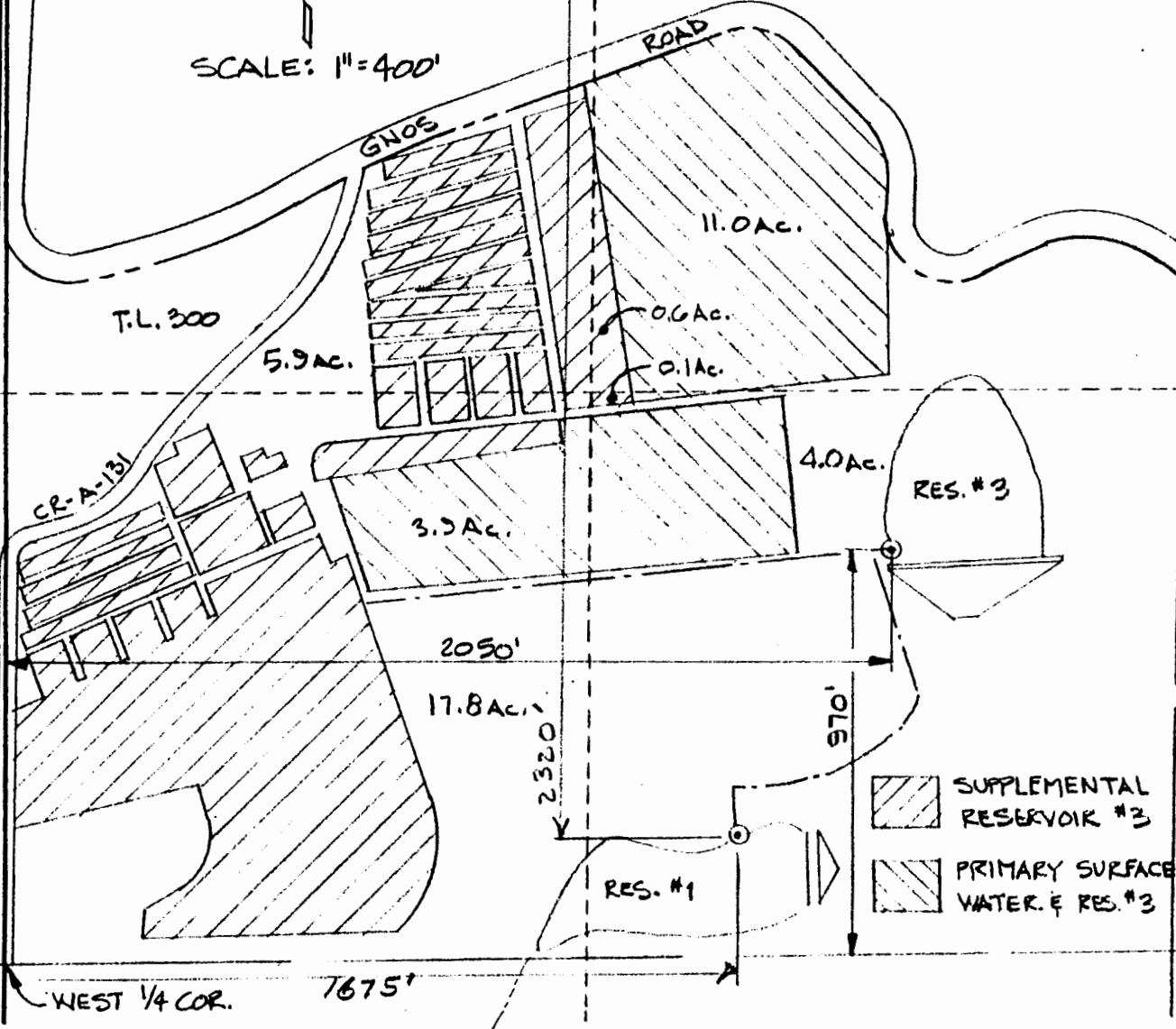

MAP BASE:
ASSESSORS MAP
WAC PHOTO



 SUPPLEMENTAL RESERVOIR #3
 PRIMARY SURFACE WATER & RES. #3

WATER RIGHT APPLICATION MAP

RECEIVED

DEC 23 1998

WATER RESOURCES DEPT.
SALEM, OREGON

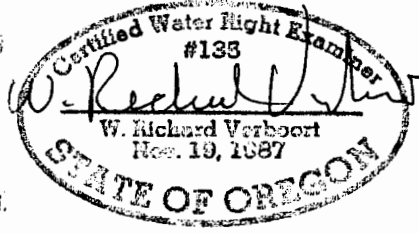

PREPARATION OF THIS MAP IS FOR THE PURPOSE OF IDENTIFYING THE LOCATION OF THE WATER RIGHT ONLY. THERE IS NO INTENT TO PROVIDE DIMENSIONS OR LOCATION OF PROPERTY OWNERSHIP LINES.

VERBOORT ENGINEERING
AGRICULTURE • CIVIL • WATER RESOURCES
HILLSBORO, OREGON

by date
 designed WKV 12.98
 drawn JER 12.98
 checked WKV 12.98
 drawing no. 98-A-13
 sheet no. 1/1

RON HOCHSTEIN
 38100 S.W. GNOS RD.
 CORNELIUS, OR 97113

Application No. 84042
 Permit No. S-53609