

RECEIVED

OCT - 8 1996

Application No. 72675

Permit No. ~~52170~~ 53612

RECEIVED

WATER RESOURCES DEPT.
SALEM, OREGON

WATER RIGHT APPLICATION **MA 1992**
SEP 18 1992

FOR: GEORGIA LARSEN (AKA GEORGIA FRENCH)
AND GEORGE CUTSOGEORGE

WATER RESOURCES DEPT.
SALEM, OREGON

BY: COMPUMETRICS DATE: AUGUST 1992
IN: GOV'T LOT 5 OF SECTION 31 AND THE
NW 1/4 OF THE SW 1/4 OF SECTION 32,
T. 24 S., R. 7 W., W. M.



1 INCH = 400 FEET

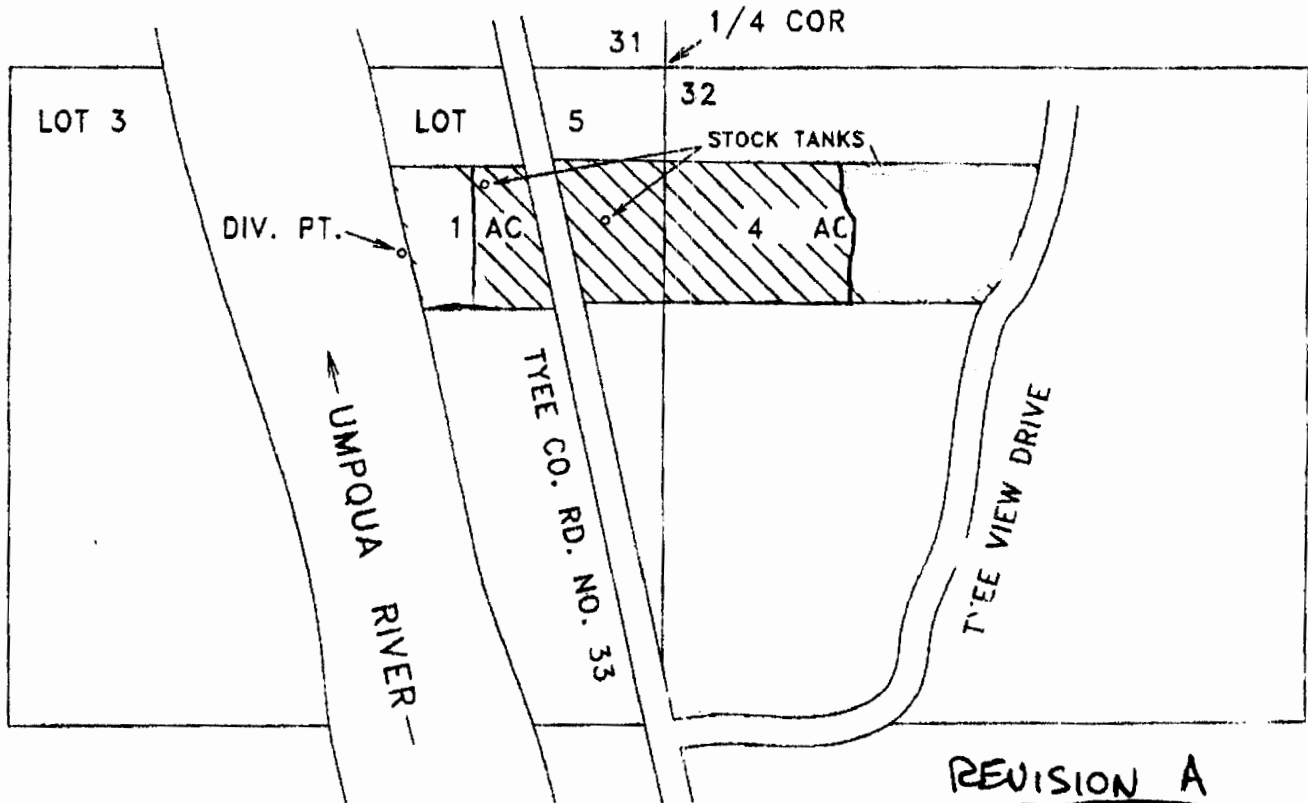

REVISION A
10-4-96

THE DIVERSION POINT IS LOCATED 380 FEET SOUTH AND 535 FEET WEST FROM THE EAST 1/4 CORNER OF SECTION 31, BEING WITHIN GOVERNMENT LOT 5 (NE 1/4 OF THE SE 1/4) OF SECTION 31, T 24 S, R 7 W, W M.

THE PURPOSE OF THIS MAP IS TO IDENTIFY THE LOCATION OF THE WATER RIGHT. IT IS NOT INTENDED TO PROVIDE LEGAL DIMENSIONS OR THE LOCATION OF PROPERTY OWNERSHIP LINES.

