

**MAP TO ACCOMPANY APPLICATION FOR A PERMIT  
TO APPROPRIATE SURFACE WATER  
APPLICATION FILE NUMBER S-74281  
APPLICANT: BONNEVILLE POWER ADMINISTRATION  
SECTION 4, T. 2 N., R. 35 E., W.M.  
UMATILLA COUNTY, OREGON**

**RECEIVED**

DEC 27 1999

WATER RESOURCES DEPT.  
SALEM, OREGON

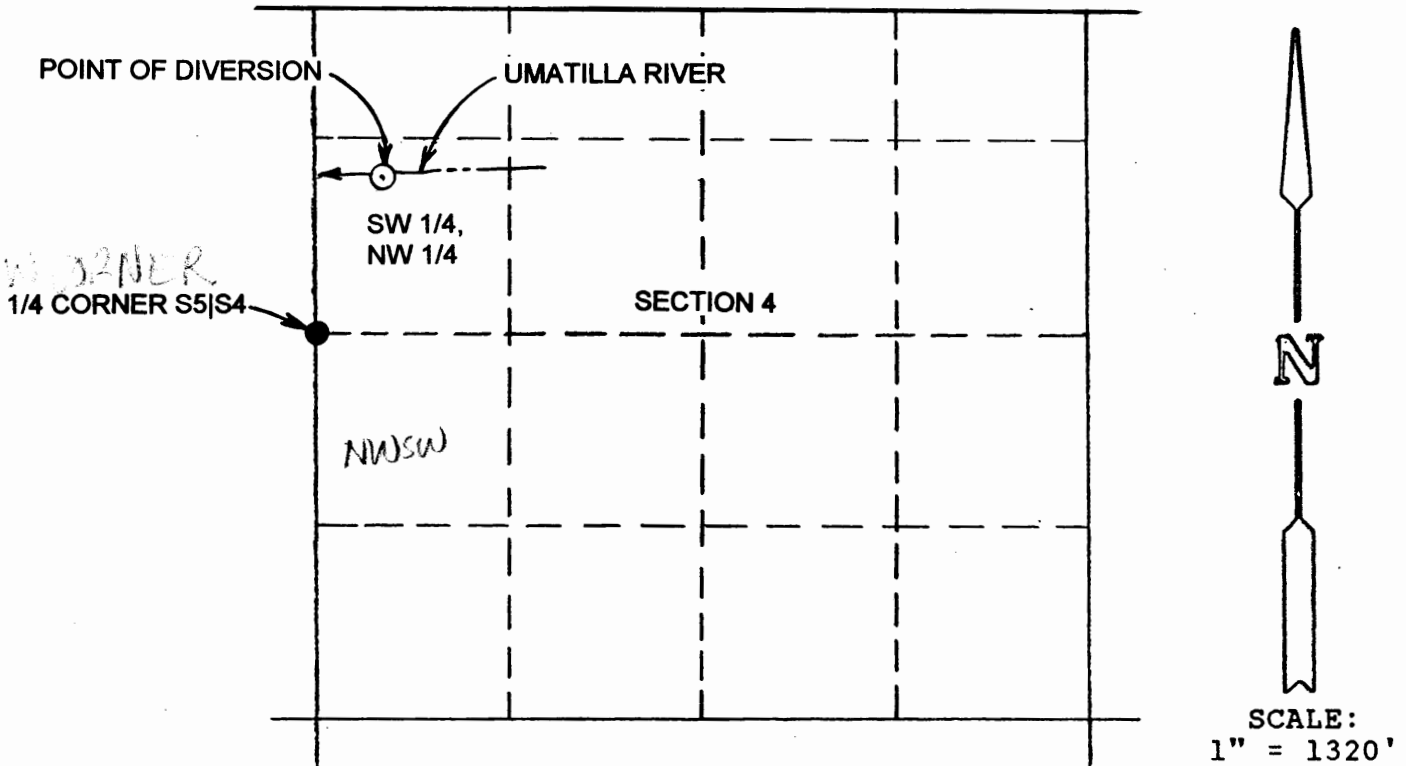

**CORNER TIE:**  
THE POINT OF DIVERSION IS 1060 FEET NORTH AND 445 FEET EAST OF THE 1/4 SECTION CORNER COMMON TO SECTIONS 4 AND 5, T. 2 N., R. 35 E., W.M.

**NOTE:** THE PLACE OF USE, AN ACCLIMATION POND, IS IMMEDIATELY ADJACENT TO THE POINT OF DIVERSION. SEE DETAIL MAP SUBMITTED WITH THE APPLICATION.

*App. 74281  
Per. 53643*

THIS MAP IS PREPARED FOR THE EXPRESS PURPOSE TO SHOW WATER APPROPRIATION AND USE. IT IS NOT INTENDED TO SHOW OR LOCATE PROPERTY OWNERSHIP LINES.

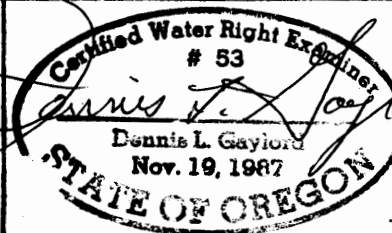

DENNIS L. GAYLORD, CWRE  
71614 S.W. LAKE DRIVE  
PENDLETON, OR 97801  
541-276-6260

©

RENEWS JUNE 30, 2001