

TOWNSHIP 6 SOUTH, RANGE 1 WEST RECEIVED

FEB 19 1999

WATER RESOURCES DEPT.
SALEM, OREGON

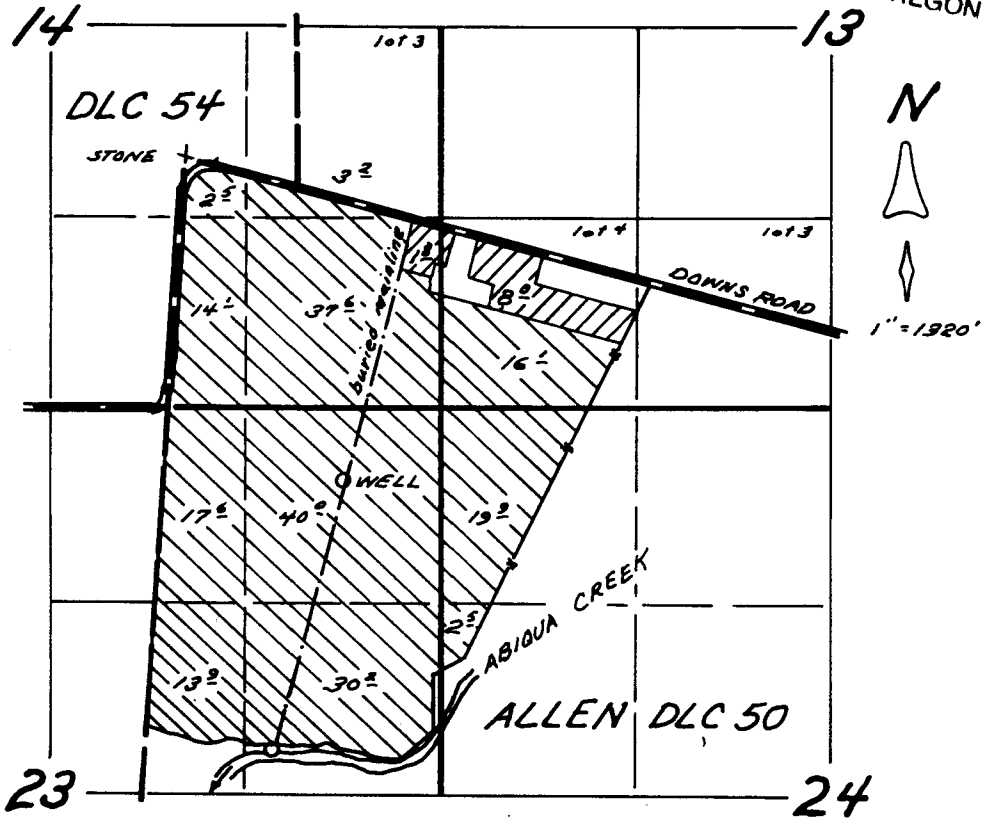

WELL LOCATED: 2250' S. & 1060' E.
CREEK DIV. LOCATED: 4070' S. & 620' E. BOTH FROM NW COR. DLC 30

 CREEK ONLY  WELL AND CREEK

APPLICATION MAP
FOR

PAUL KRAEMER

APPL. NO. 84072
PER. NO. 53651

THIS MAP WAS PREPARED FOR THE PURPOSE OF IDENTIFYING THE LOCATION OF A WATER RIGHT ONLY AND IS NOT INTENDED TO PROVIDE LEGAL DIMENSIONS OR LOCATION OF PROPERTY OWNERSHIP LINES.