

**RECEIVED**

**APPLICATION MAP**

**MAY 04 1999**

**IN THE NAME OF VANCE AND HUGHES NOBLE**

**WATER RESOURCES DEPT.  
SALEM, OREGON**

**SECTION 10, TOWNSHIP 33 SOUTH, RANGE 15 WEST, W.M.**

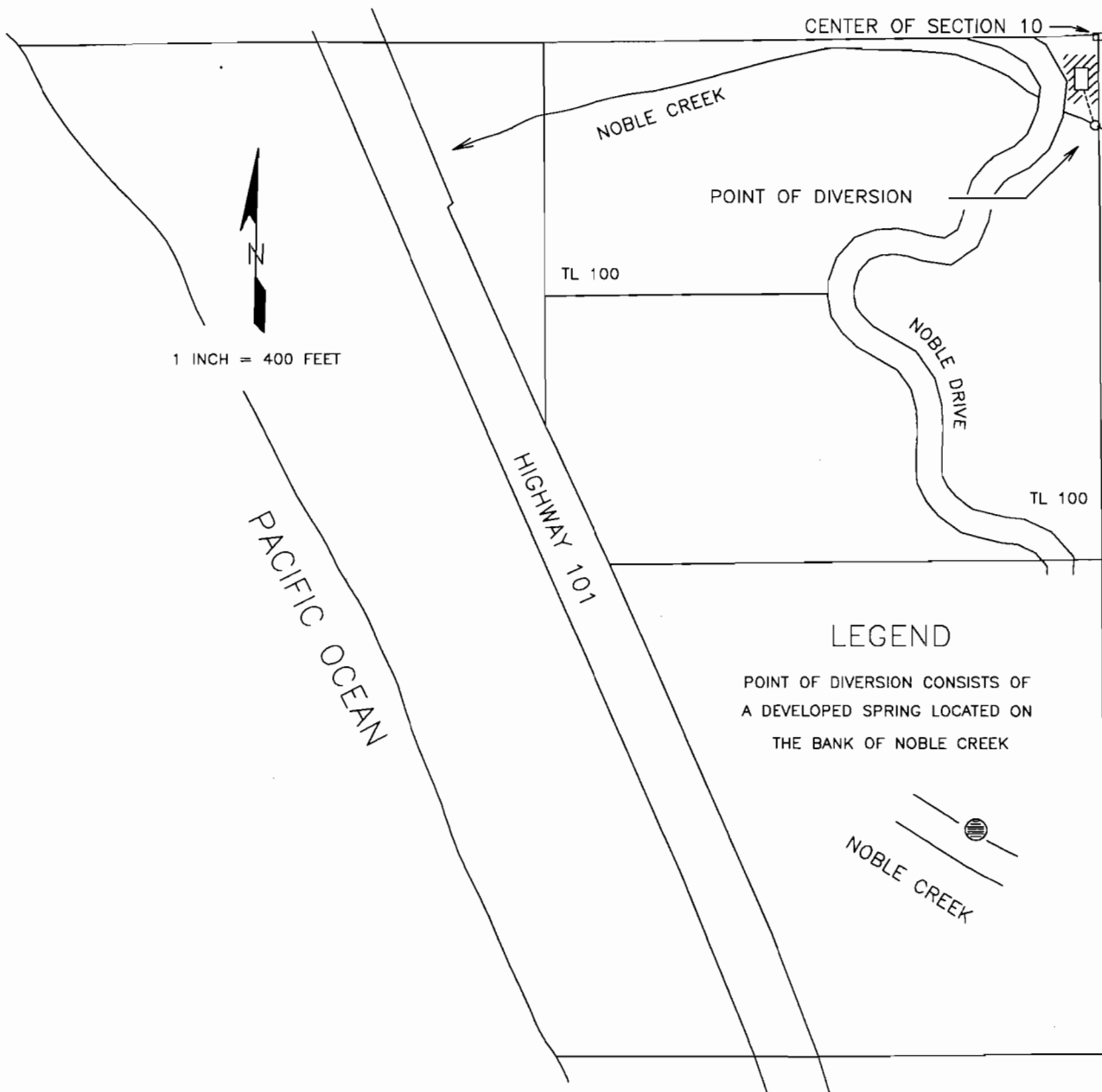

THE POINT OF DIVERSION IS TO BE LOCATED 210 FEET SOUTH AND 20 FEET WEST FROM THE CENTER CORNER OF SECTION 10, BEING WITHIN THE NE $\frac{1}{4}$ SW $\frac{1}{4}$  OF SECTION 10, TOWNSHIP 33 SOUTH, RANGE 15 WEST, W.M., CURRY COUNTY.

THE PURPOSE OF THIS MAP IS TO IDENTIFY THE LOCATION OF THE WATER RIGHT.  
IT IS NOT INTENDED TO PROVIDE INFORMATION RELATIVE TO THE LOCATION OF  
PROPERTY OWNERSHIP BOUNDARY LINES.

**Application No. 84132**

**Permit No. 53661**