

Application No. 5-84140

Permit No. 553678

T.34S., R.1W., W.M.

JACKSON COUNTY, OREGON  
Tax Lot No. 341W 21D - 1313

RECEIVED

MAY 12 1999

WATER RESOURCES DEPT.  
SALEM, OREGON



SCALE 1" = 400'

MAP TO ACCOMPANY  
AN APPLICATION FOR A  
PERMIT TO APPROPRIATE  
SURFACE WATER

FOR: James and Mary Jenkins  
P.O. Box 1342  
Shady Cove, OR. 97539

PREPARED BY:

Gary D. Kaiser  
Kaiser Surveying  
19440 Hwy. 62  
Eagle Point, OR. 97524

April 7, 1999

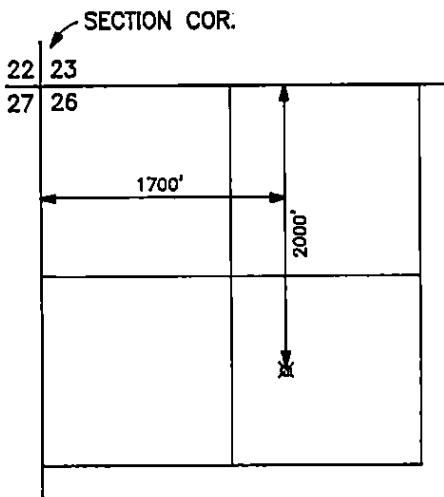

LOST CREEK RESERVIOR  
POINT OF DIVERSION  
T.33S., R.1E., W.M.  
SCALE 1" = 1320'

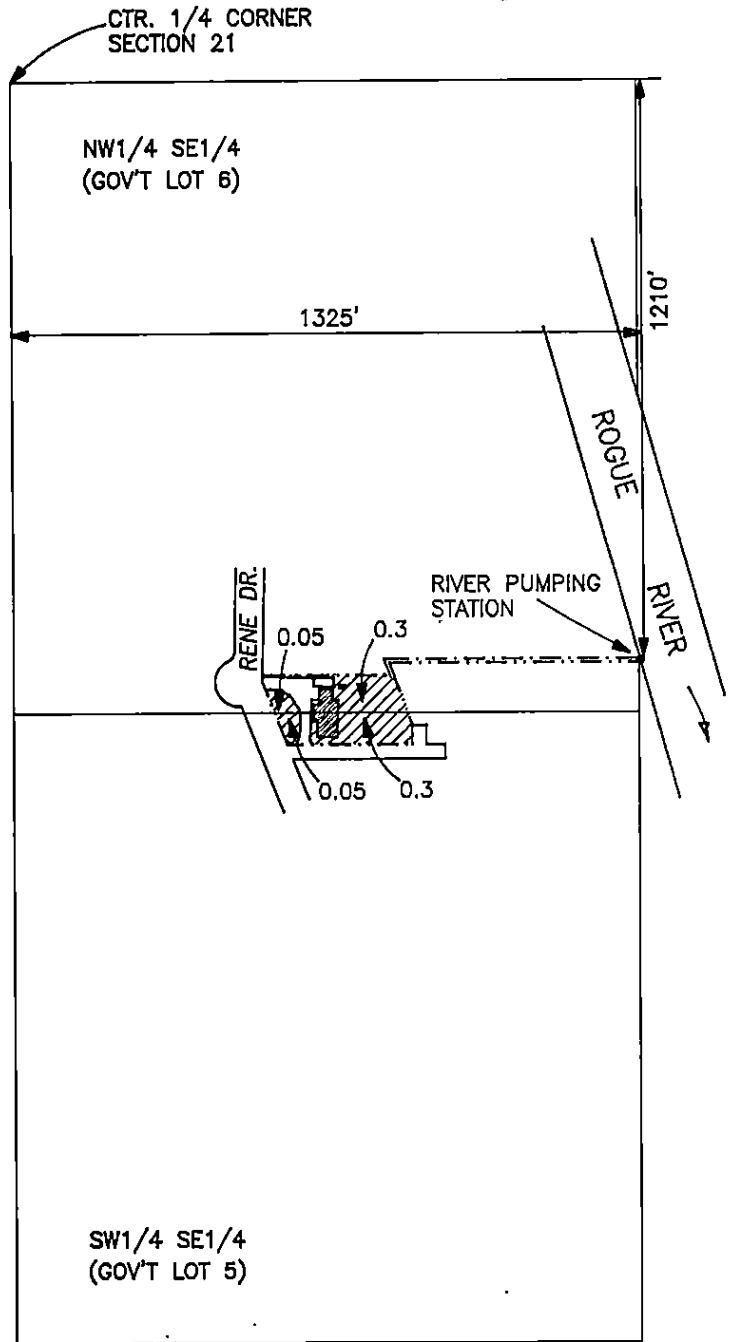
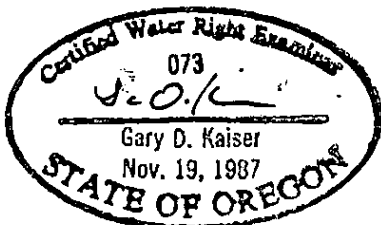

NOTE: MAP PREPARED FOR  
WATER RIGHT PURPOSES ONLY,  
NOT FOR PROPERTY BOUNDARY  
LOCATIONS.