

PERMIT 53705
PRIORITY DATE: 4-23-1999

VOL 2 BIG BUTTE CREEK

RECEIVED

NOV 09 1999

T.35S.,R.1W.,W.M.

Jackson County, Oregon

Tax Lot No. 351W 09-603 & 604

WATER RESOURCES DEPT.
SALEM, OREGON



SCALE 1" = 400'

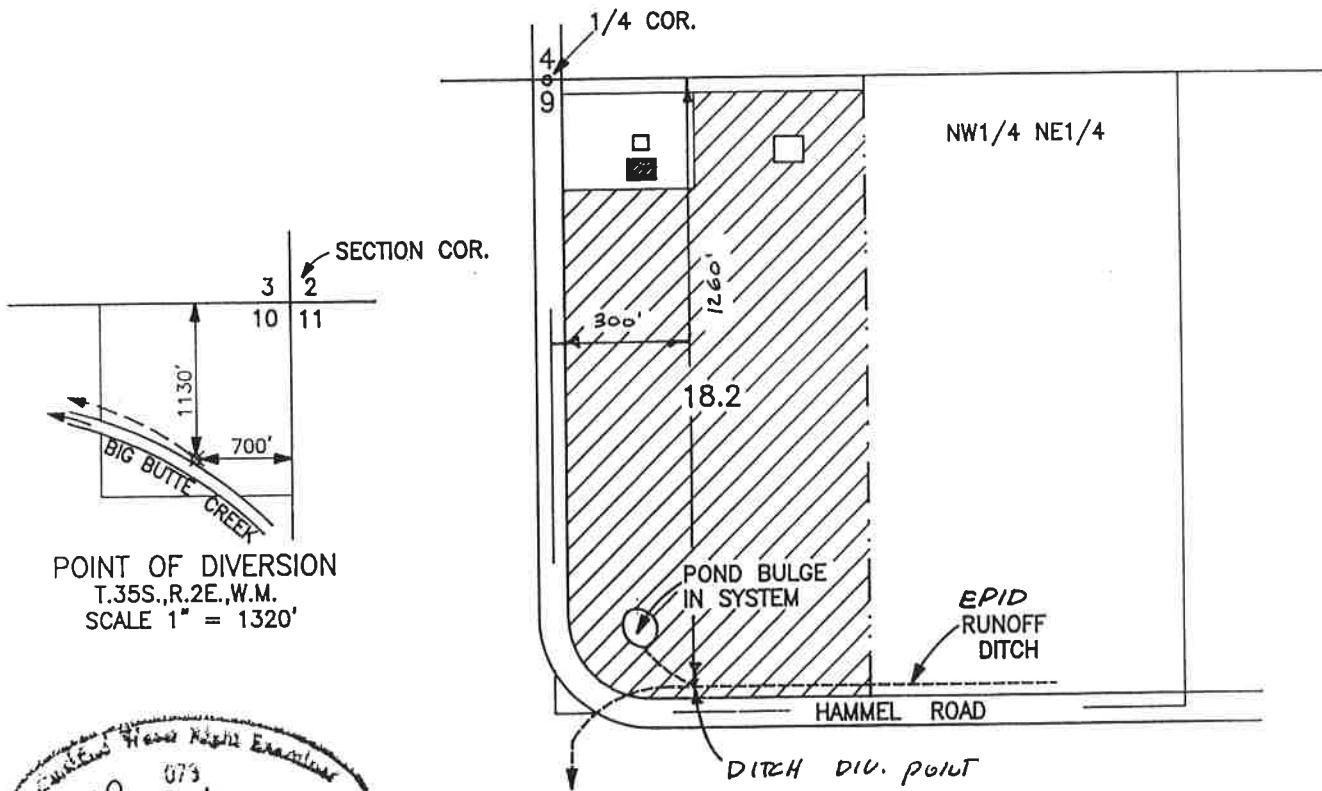

POINT OF DIVERSION
T.35S.,R.2E.,W.M.
SCALE 1" = 1320'

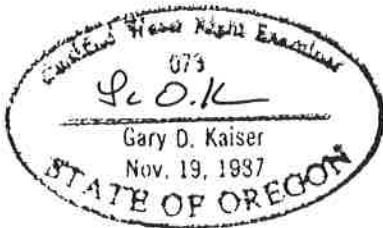

NOTE: MAP PREPARED FOR
WATER RIGHT PURPOSES ONLY,
NOT FOR PROPERTY BOUNDARY
LOCATIONS.

MAP TO ACCOMPANY AN APPLICATION
TO USE SURFACE WATER

FOR: DAVE BAYSHORE
800 HAMMEL ROAD
EAGLE POINT, OR. 97524

PREPARED BY:
GARY D. KAISER
KAISER SURVEYING
19440 HWY. 62
EAGLE POINT, OR. 97524

APRIL 16, 1999
ADDITIONS 11-3-99 GDK