

EXPIRES 06/30/00

APPLICATION NO. \_\_\_\_\_ PERMIT NO. \_\_\_\_\_

MAP TO ACCOMPANY AN APPLICATION  
FOR A  
PERMIT TO APPROPRIATE STORED WATER

SECTION 28  
TOWNSHIP 2 SOUTH, RANGE 3 WEST, W.M.  
YAMHILL COUNTY

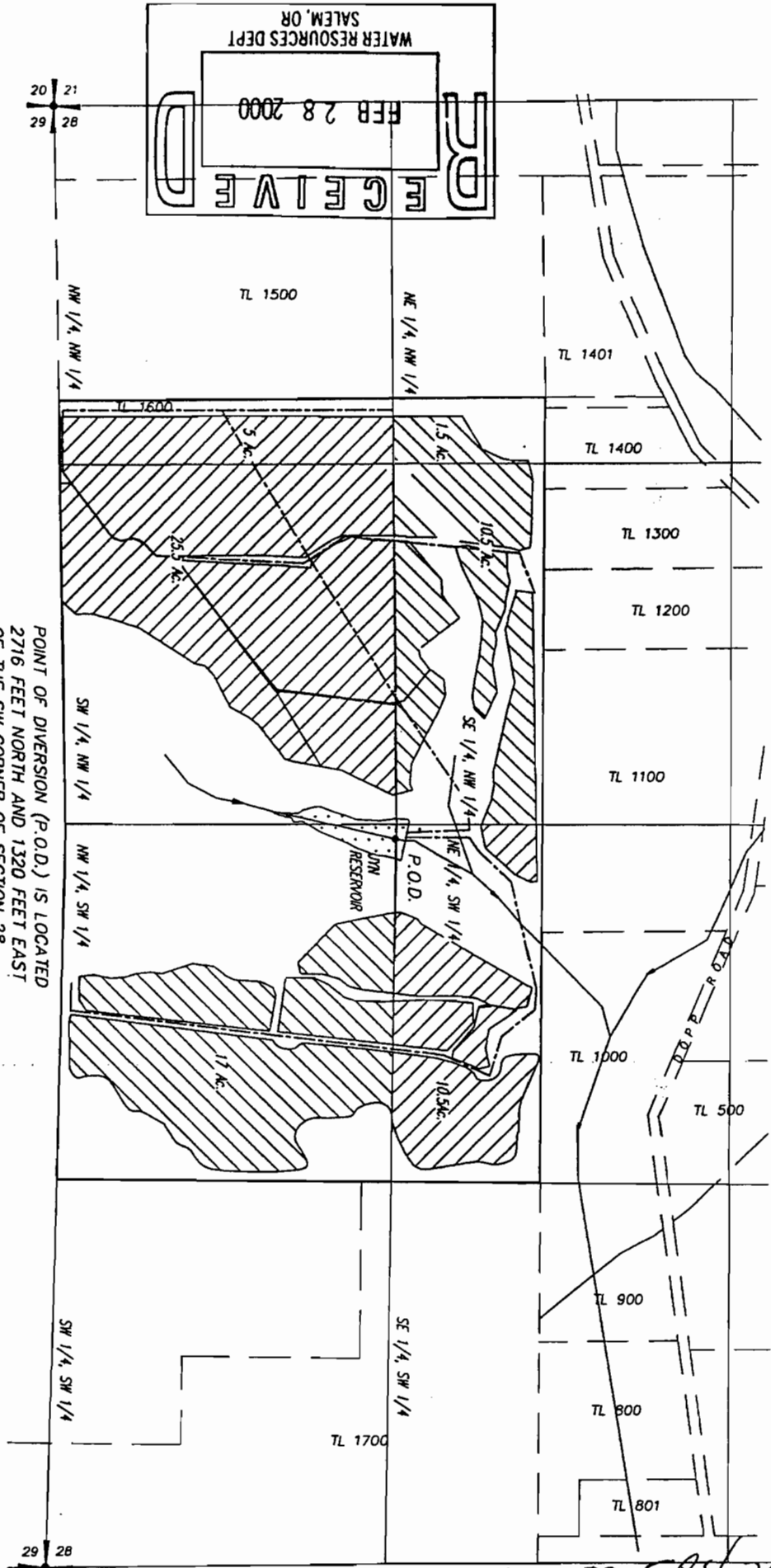

WATER RESOURCES DEPT  
SALEM, OR  
FEB 28 2000  
REGISTRE

POINT OF DIVERSION (P.O.D.) IS LOCATED  
2716 FEET NORTH AND 1320 FEET EAST  
OF THE SW CORNER OF SECTION 28

**LEGEND**

IRRIGATED ACREAGE - PRIMARY  
(70.0 acres)

MAIN PIPELINE (3")

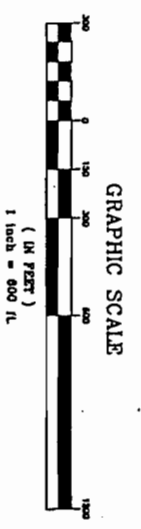

Application No. 584351  
Permit No. 53711

THE PURPOSE OF THIS MAP IS TO IDENTIFY  
THE LOCATION OF THE WATER RIGHT. IT IS  
NOT INTENDED TO PROVIDE INFORMATION  
RELATIVE TO THE LOCATION OF PROPERTY  
OWNERSHIP BOUNDARY LINES.