

T.34S, R.1W, W.M.
JACKSON COUNTY, OR

RECEIVED

AUG 25 1998

WATER RESOURCES DEPT.
SALEM, OREGON

TAX LOT No. 341W 21D - 1311

SECTION 21

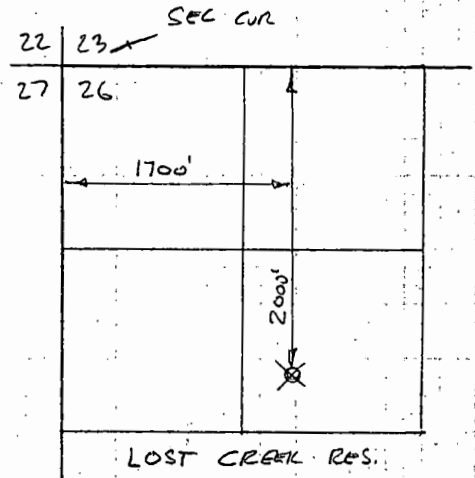
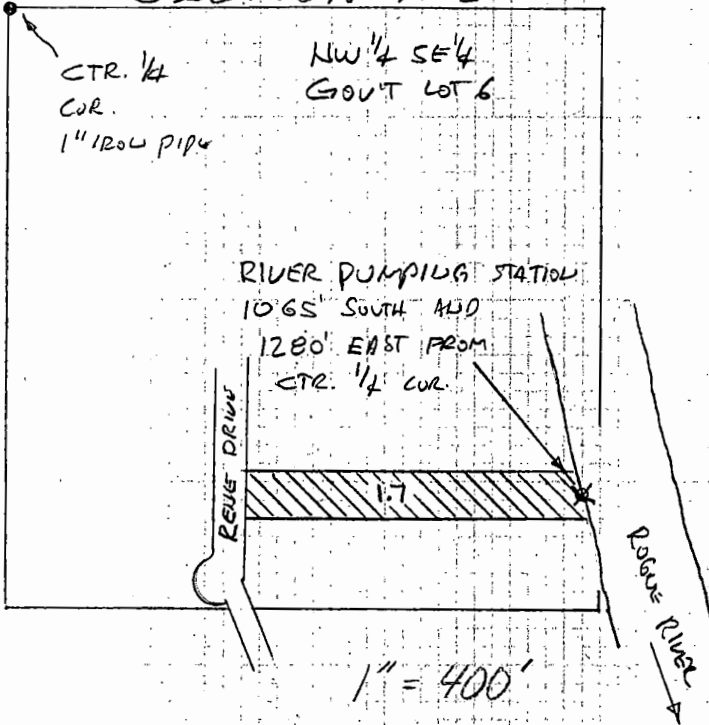

LOST CREEK RES.
POINT OF DIVERSION
T.33S, R.1E.
SCALE: 1" = 1/4 MILE

MAP TO ACCOMPANY AN
APPLICATION FOR A PERMIT
TO APPROPRIATE SURFACE WATER

NOTE: MAP PREPARED FOR WATER
RIGHT PURPOSES ONLY, NOT FOR
PROPERTY BOUNDARY LOCATIONS

FOR: GARY LEE
3330 EDISON WAY
FREMONT, CA 94538

PREPARED BY:
GARY D. KAISER
19440 HWY 62
EAGLE POINT, OR 97524

AUGUST 12, 1998

SCALE: 1" = 1320'

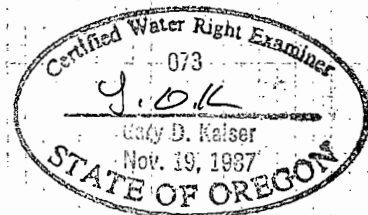

RECEIVED

SEP 23 1998

WATER RESOURCES DEPT.
SALEM, OREGON

Application No. 83945
Permit No.