

T8S R5W WM  
POLK COUNTY

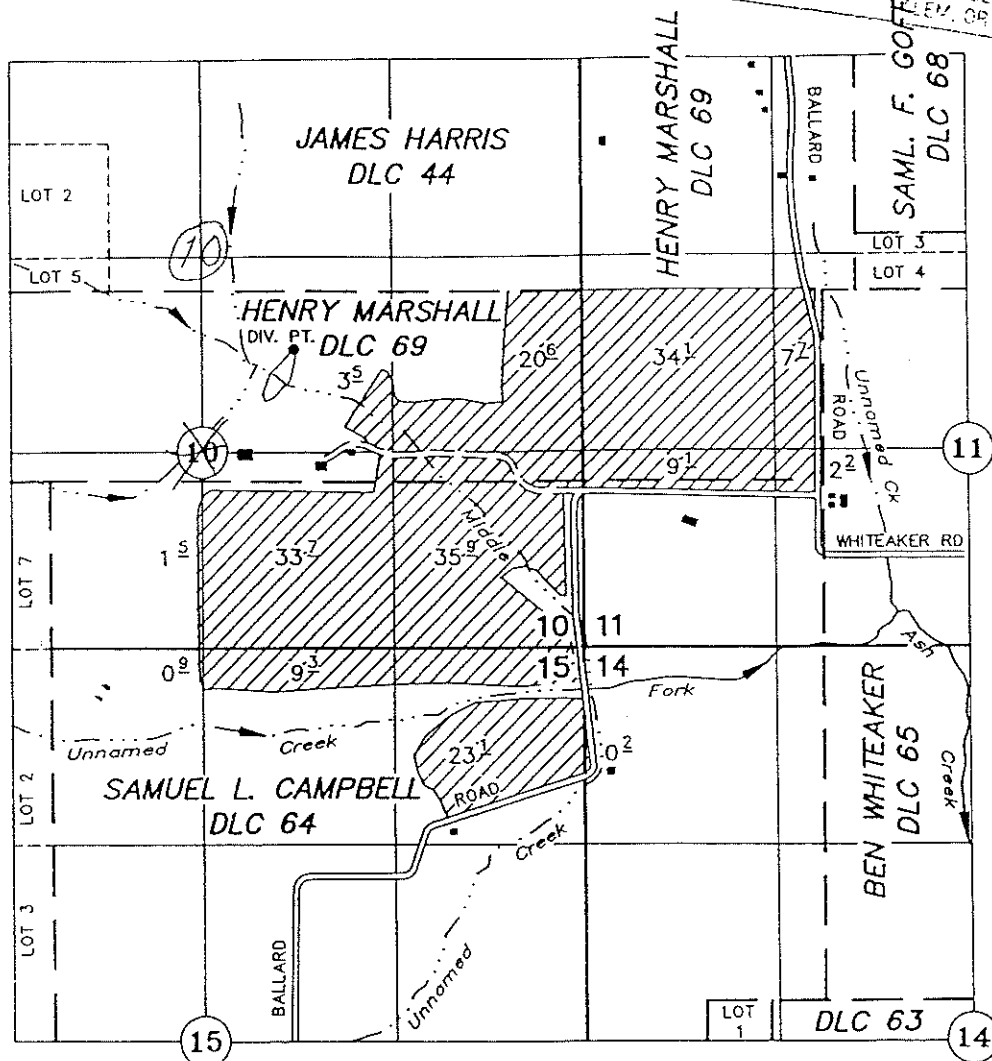
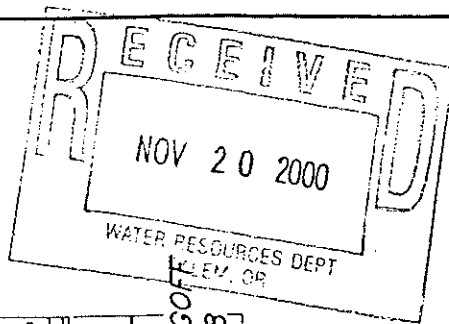

TAX LOTS:  
8.5.10 00700  
8.5.11 00700  
8.5.15 00100

Survey No. 5-84589  
 Record No.

DIV. PT. PUMP: 400' S. AND 1990' W. OF THE SE COR. JAMES HARRIS DLC 44

APPLICATION TO APPROPRIATE SURFACE WATER

Application No. \_\_\_\_\_ Permit No. \_\_\_\_\_

David McKibben

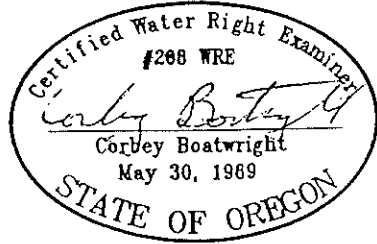

NOTE: This map is for the purpose of identifying the location of water rights and has no intent to dimension or locate property ownership lines.

NOVEMBER 20, 2000  
SCALE: 1" = 1320'