

RECEIVED

SECTION 22 T5S R4W W.M.
YAMHILL COUNTY

JAN 26 2001

WATER RESOURCES DEPT
SALEM, OREGON

1" = 400'
SEE MAP 5 4 15

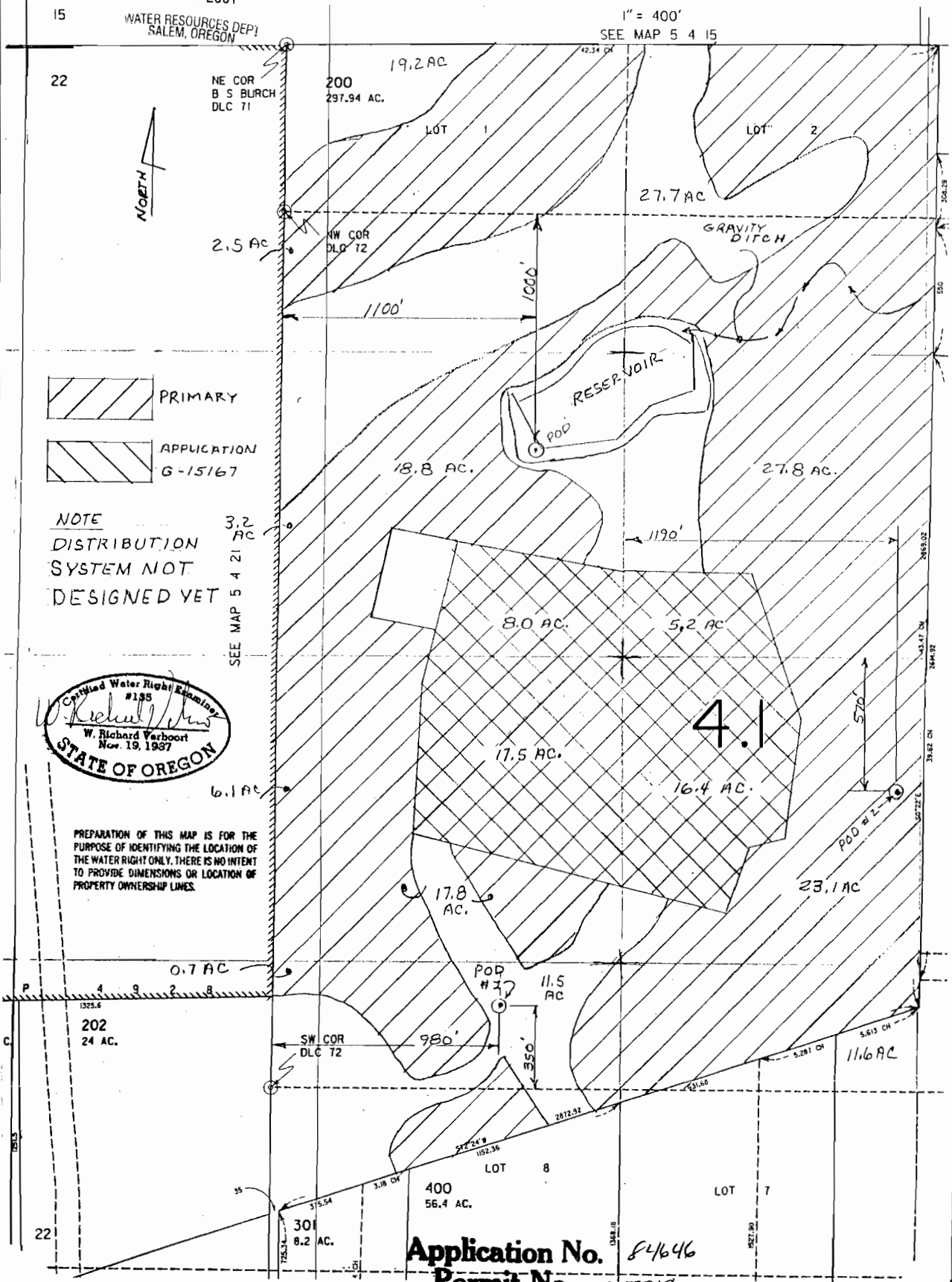

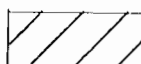
 PRIMARY

 APPLICATION
G-15167

NOTE
DISTRIBUTION
SYSTEM NOT
DESIGNED YET

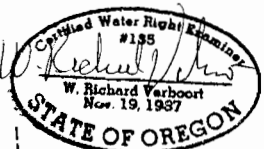

PREPARATION OF THIS MAP IS FOR THE
PURPOSE OF IDENTIFYING THE LOCATION OF
THE WATER RIGHT ONLY. THERE IS NO INTENT
TO PROVIDE DIMENSIONS OR LOCATION OF
PROPERTY OWNERSHIP LINES.

Application No. 84646
Permit No. 5-53768

VERBOORT ENGINEERING
AGRICULTURE • CIVIL • WATER RESOURCES
HILLSBORO, OREGON

	by	date
designed	WV	01-20-01
drawn	WV	01-12-01
checked	WV	01-12-01
drawing no.		01-B-01
sheet no.		111

PREMIER PACIFIC VINEYARDS, LP by
PREMIER PACIFIC VINEYARDS, INC
P.O. BOX 3989
NAPA, CA 94558