

SECTION 5 T.41S. R.12W. W.M.
CURRY COUNTY

1" = 400'

CANCELLED NO'S
400
403
404
106

MAP 41 12

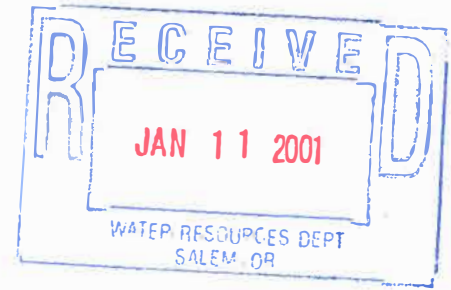

Application No. - 8-84635
Permit No.

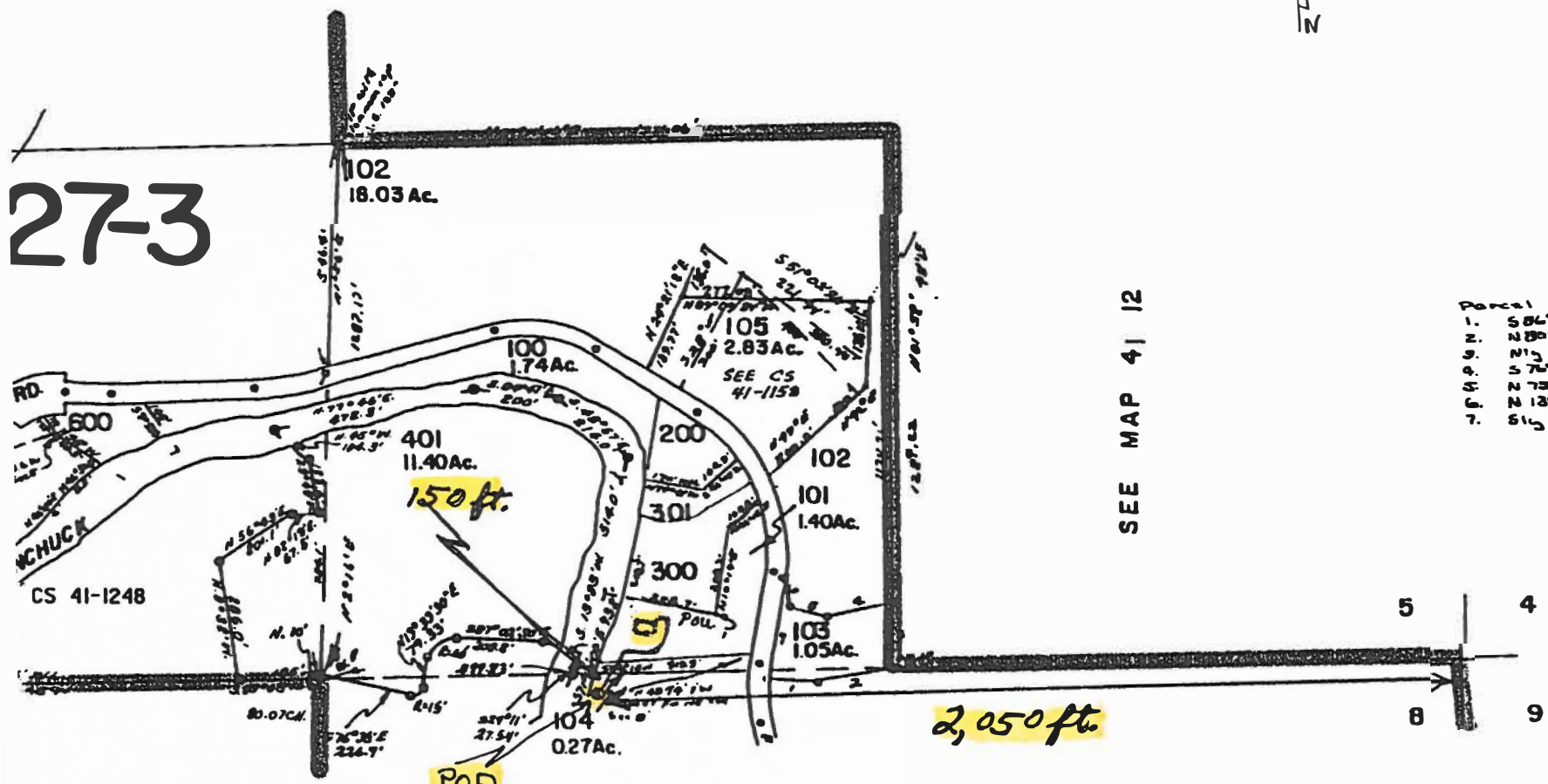

27-3

- Parcel 103
1. S 86° 38' 28" E 114.31'
 2. N 88° 25' 53" E 177.25'
 3. N 15° 10' 00" W 100.00'
 4. S 72° 31' 32" W 154.98'
 5. N 72° 42' 53" W 10.85'
 6. N 13° 50' 53" W 80.98'
 7. S 15° 25' 00" W 250.00'