

EXPIRES 06/30/03

APPLICATION NO. S-84603 PERMIT NO. S-53783

MAP TO ACCOMPANY AN APPLICATION
FOR A
PERMIT TO APPROPRIATE STORED WATER

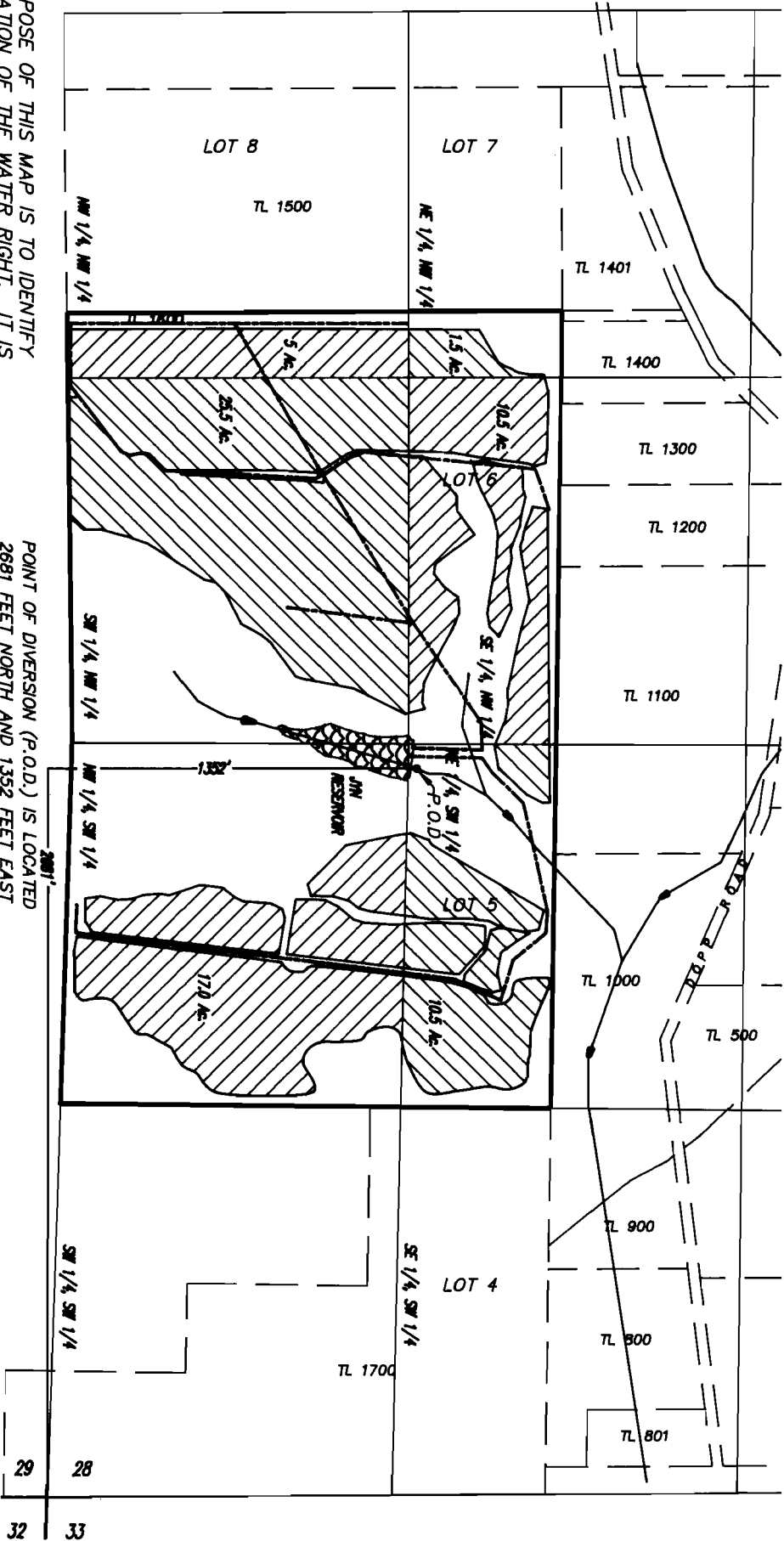

SECTION 28
TOWNSHIP 2 SOUTH, RANGE 3 WEST, W.M.
YAMHILL COUNTY



THE PURPOSE OF THIS MAP IS TO IDENTIFY THE LOCATION OF THE WATER RIGHT. IT IS NOT INTENDED TO PROVIDE INFORMATION RELATIVE TO THE LOCATION OF PROPERTY OWNERSHIP BOUNDARY LINES.

GOVERNMENT LOT LOCATIONS PER YAMHILL COUNTY TAX MAP 2 3 28

LEGEND

-  IRRIGATED ACREAGE - SUPPLEMENTAL (70.0 acres)
-  MAIN PIPELINE (3")

POINT OF DIVERSION (P.O.D.) IS LOCATED 2681 FEET NORTH AND 1352 FEET EAST OF THE SW CORNER OF SECTION 28



GRAPHIC SCALE

