

SEC MAP 33 1E

28 27

33 34

FR-160

9-6

SEE MAP 33 1E

1400
78.00 AC.

CASEY STATE PARK

(O.R. 97-38834)

CS 11174

1100
1.98 AC.

1200
3.95 AC.

1300
160.00 AC.

WR

POD

CS 13703

16076

H.W. COR.
V. 204 P. 475

CS 3462

CS 3570

SEE MAP 33 1E 34C

Application No. *A-84710*
Permit No.

RECEIVED

MAR 28 2001

WATER RESOURCES DEPT.
SALEM, OREGON

33 34

EAST 5280.00' (PER G.L.O.)

SEC MAP 34 1E

4 3 33 1E 33

DOR CONVERSION OCTOBER 16 2002

WATER APPLICATION MAP FOR
Charles and Joyce Todd

POD LOCATED :

2640' E of W 2854.2 S of N
of NW CORNER Sec. 33

AREA to be Irrigated is 2 acres
in Tax Lot 1200 indicated by
hatching

Location of River has changed
as indicated on map. No current
assessor map available.

Most current map available
through private land survey
dated MARCH 17, 1999. See attached

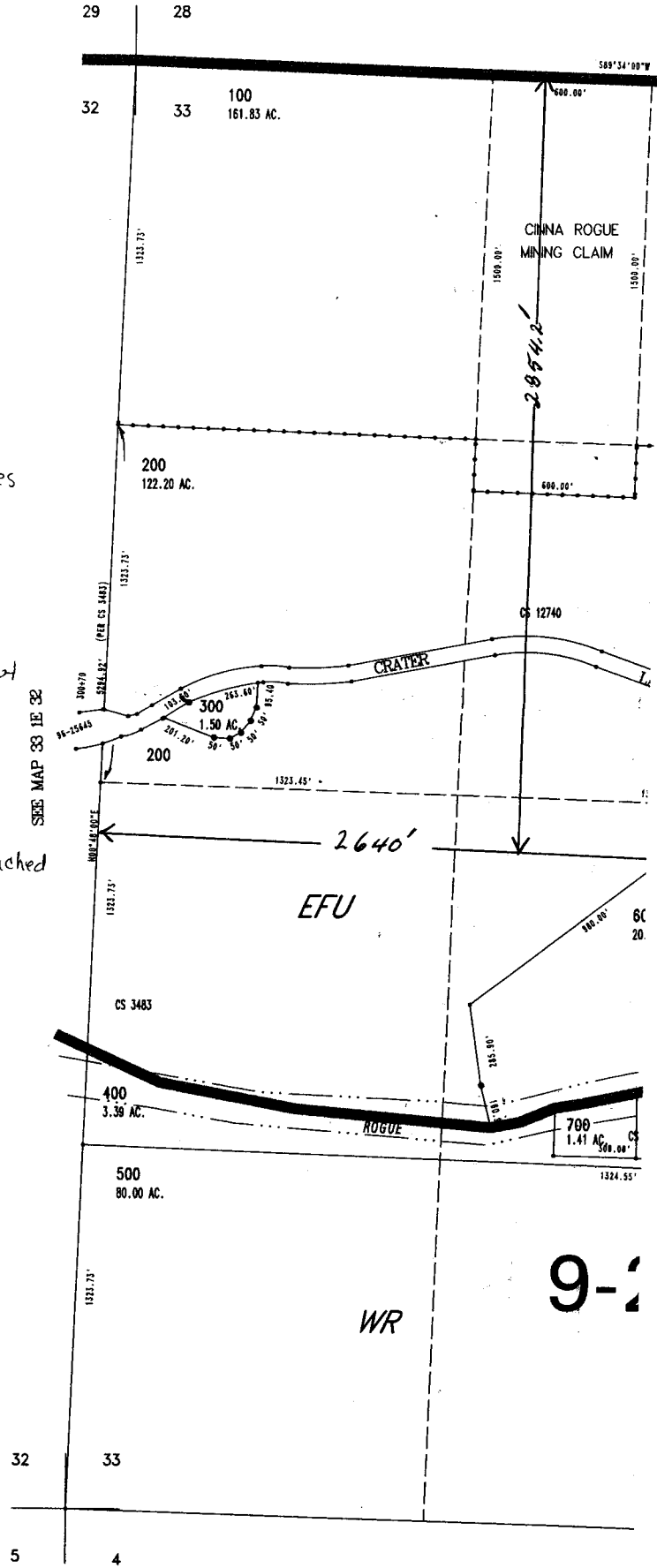

9-2