

RECEIVED

JAN 18 2001

WATER RESOURCES DEPT.
SALEM, OREGON

T.34S.,R.1W.,W.M.
Jackson County, Oregon
Tax Lot No. 341W 3D - 700



SCALE 1" = 400'

Application No.
Permit No.

S - 84643

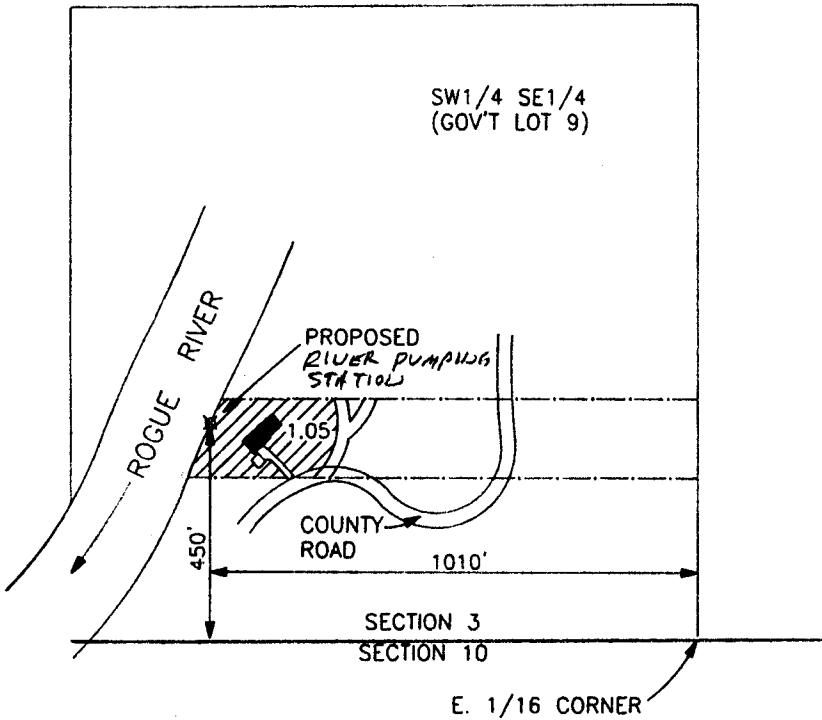

NOTE: MAP PREPARED FOR
WATER RIGHT PURPOSES ONLY,
NOT FOR PROPERTY BOUNDARY
LOCATIONS.

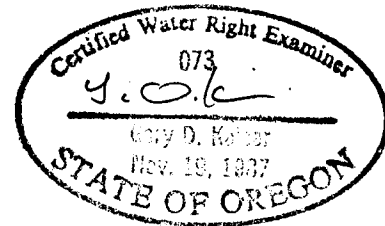

MAP PREPARED TO ACCOMPANY
AN APPLICATION FOR A PERMIT
TO USE SURFACE WATER

FOR: BOB ROWE
P.O. BOX 1296
SHADY COVE, OR. 97539

PREPARED BY:
GARY D. KAISER
19440 HWY. 62
EAGLE POINT, OR.
97524

DECEMBER 20, 2000

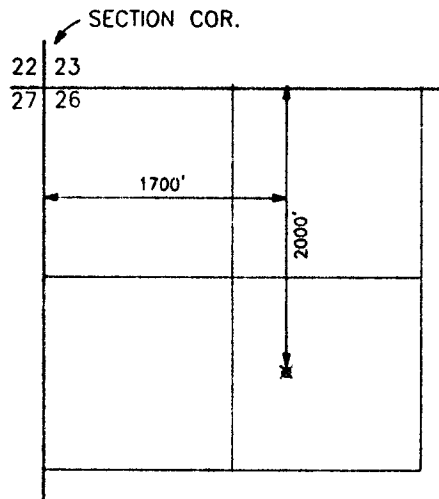

LOST CREEK RESERVOIR
POINT OF DIVERSION
T.33S.,R.1E.,W.M.
SCALE 1" = 1320'