

WATER RIGHTS APPLICATION MAP  
 ated in portions of the SW $\frac{1}{4}$  SE $\frac{1}{4}$  of Section 4 &  
 NE $\frac{1}{4}$  NW $\frac{1}{4}$ , NW $\frac{1}{4}$  NE $\frac{1}{4}$  of Section 9,  
 Township 29 South, Range 12 West, W.M.  
 Coos County, Oregon

RECEIVED  
 AUG 23 2001  
 WATER RESOURCES DEPT  
 SALEM, OREGON

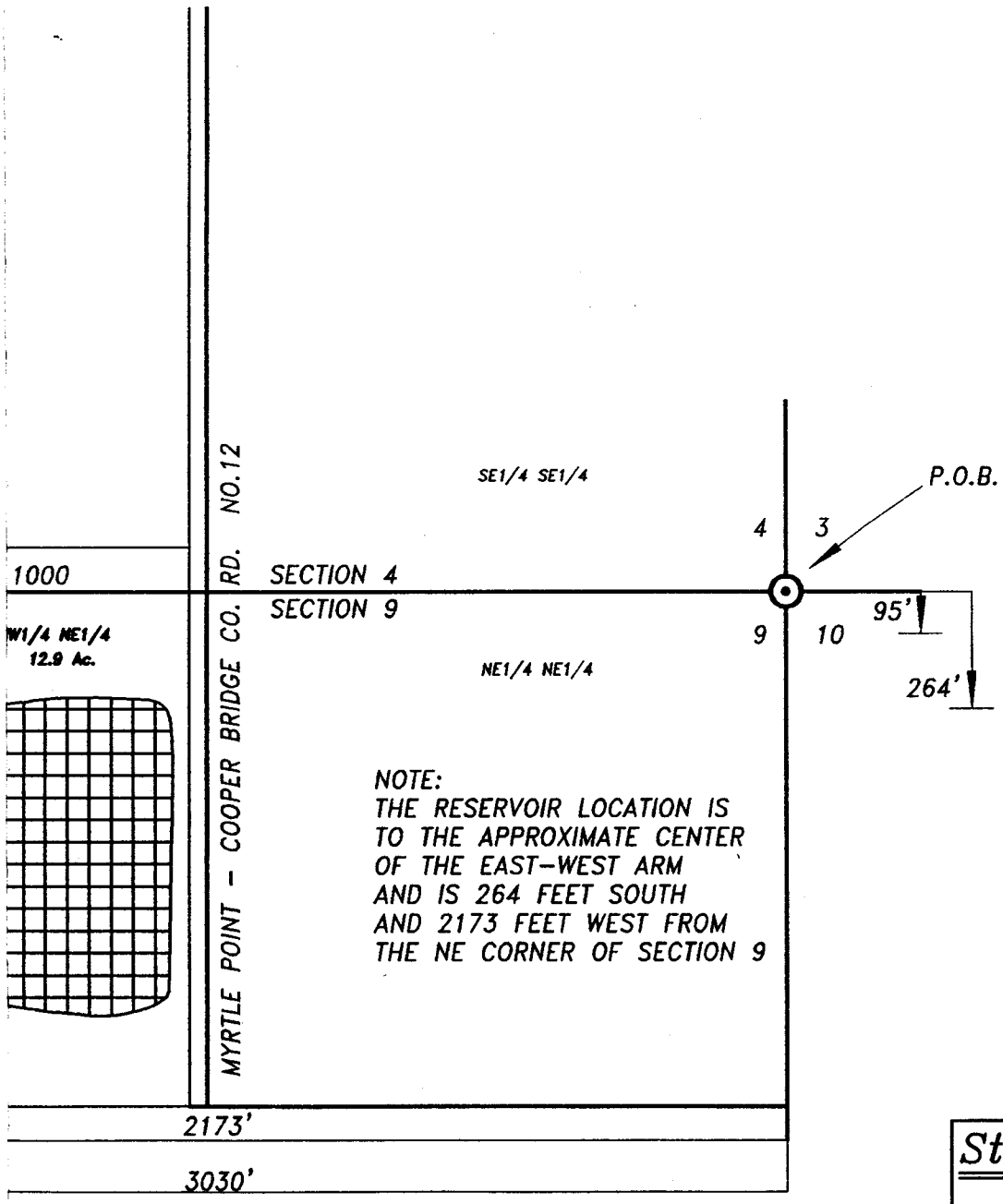

*Stuntzner Engineering*  
 & Forestry, L.L.C.  
 ENGINEERING • LAND SURVEYING • FORESTRY  
 PLANNING • WATER RIGHTS

PREPARED FOR: WINCHESTER RANCH INC.  
 PREPARED BY: DENNIS GOUDE  
 PREPARED: OCTOBER 22, 2000

Loc



SCALE 1" = 400 FEET

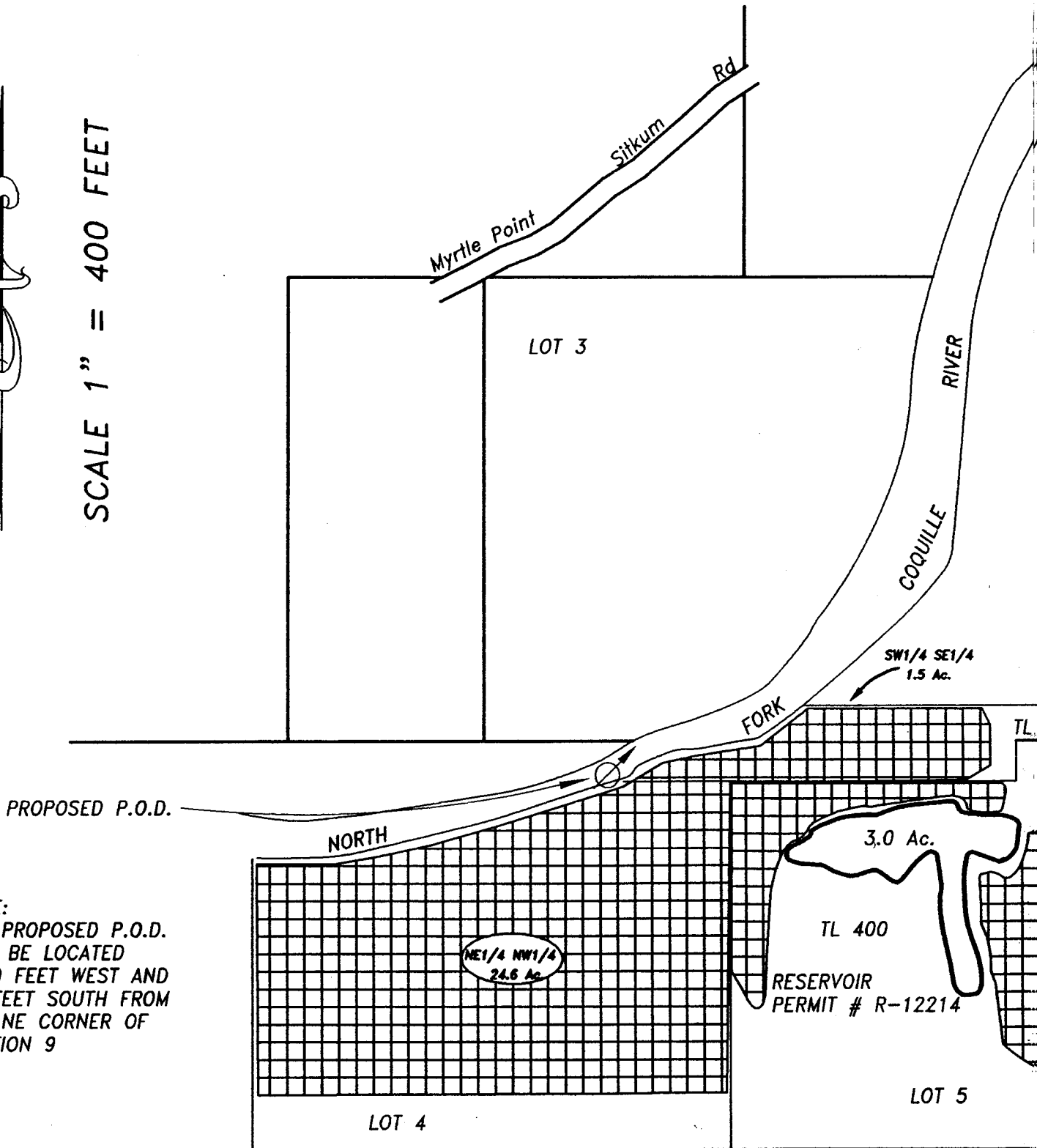

NOTE:  
 THE PROPOSED P.O.D.  
 WILL BE LOCATED  
 3030 FEET WEST AND  
 95 FEET SOUTH FROM  
 THE NE CORNER OF  
 SECTION 9

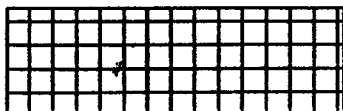

ACREAGE TO BE IRRIGATED (30.0)