

T.34S.,R.1W.,W.M.
Jackson County, Oregon
Tax Lot No. 341W 16DD-1300

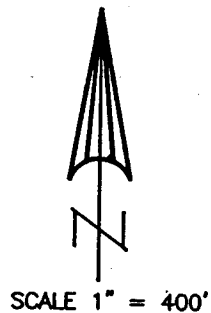

Application No. 84667
Permit No. 53804

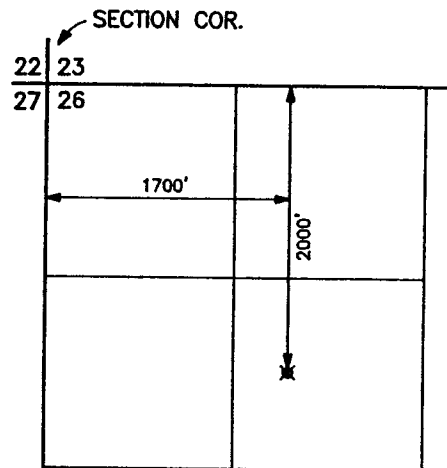
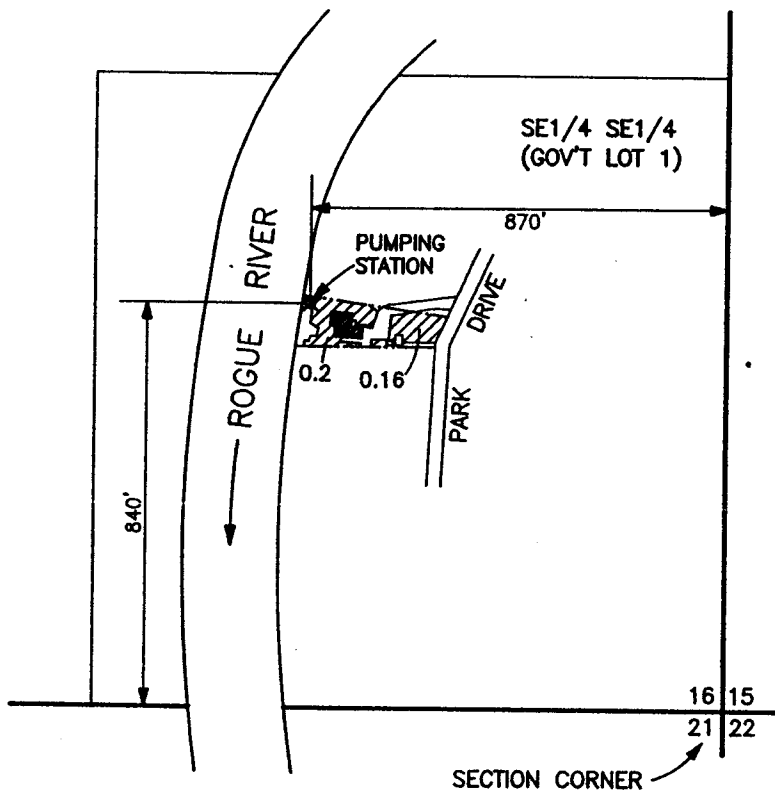

LOST CREEK RESERVIOR
POINT OF DIVERSION
T.33S.,R.1E.,W.M.
SCALE 1" = 1320'

MAP TO ACCOMPANY AN APPLICATION
FOR A PERMIT TO USE SURFACE WATER

FOR: GERALD ESKEW
434 PARK DRIVE
SHADY COVE, OR. 97539

NOTE: MAP PREPARED FOR
WATER RIGHT PURPOSES ONLY,
NOT FOR PROPERTY BOUNDARY
LOCATIONS.

PREPARED BY:
GARY D. KAISER
19440 HWY. 62
EAGLE POINT, OR.
97524

RECEIVED

FEB 09 2001

JANUARY 30, 2001

WATER RESOURCES DEPT.
SALEM, OREGON

