

T.35S.,R.1W.,W.M.
Jackson County, Oregon
Tax Lot No. 351W 32-1000

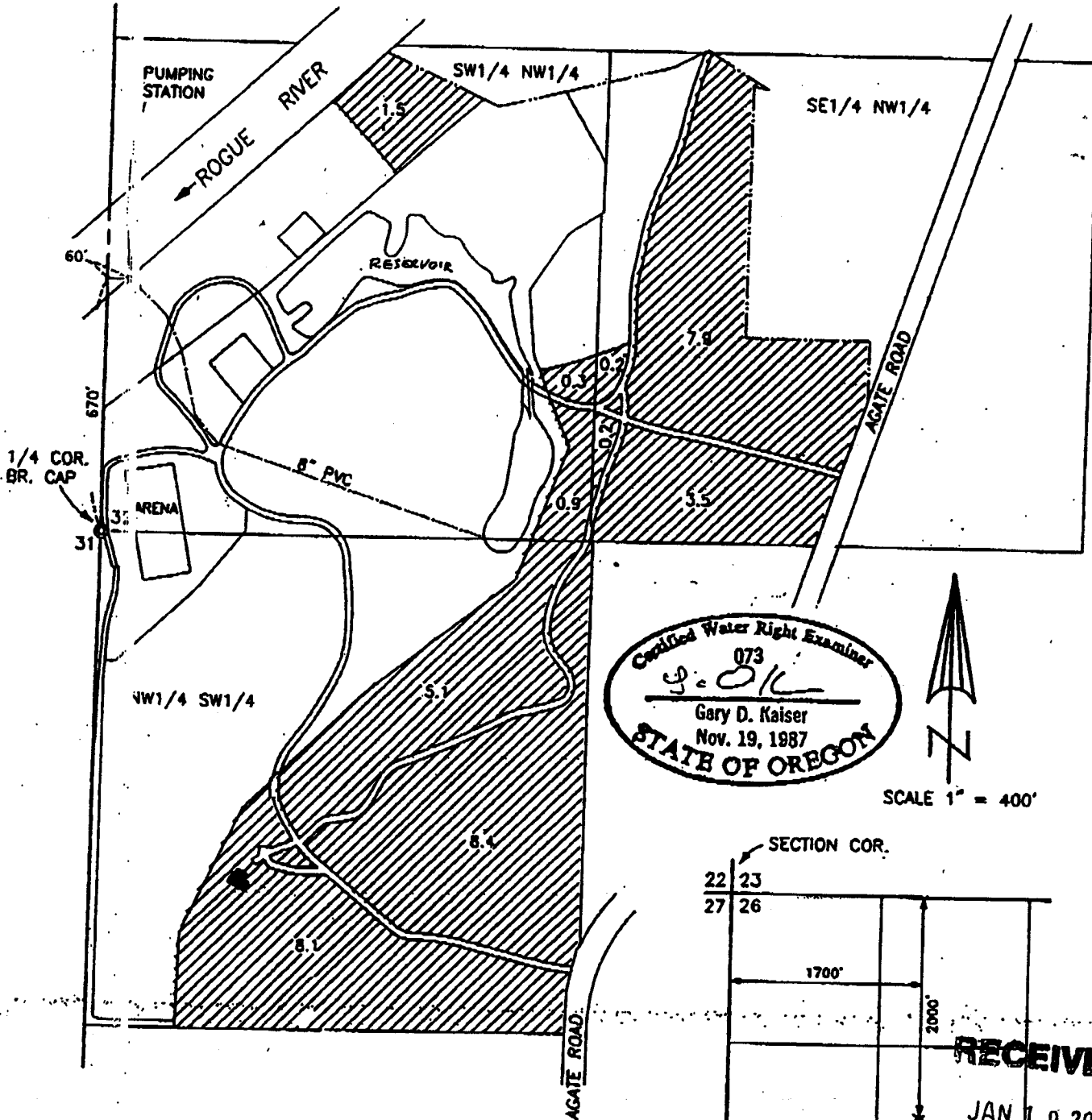

Certified Water Right Examiner
 073
G. D. Kaiser
 Gary D. Kaiser
 Nov. 19, 1987
 STATE OF OREGON



SCALE 1" = 400'

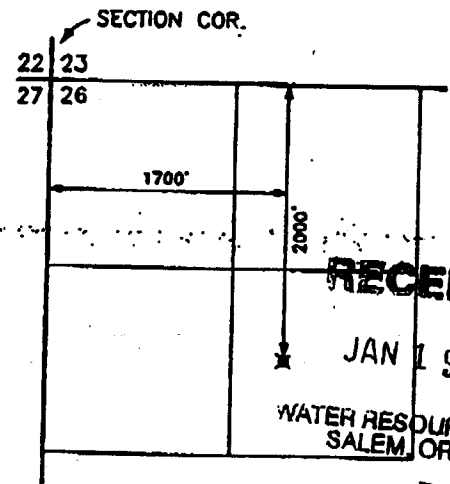

RECEIVED
 JAN 19 2001
 WATER RESOURCES DEPT.
 SALEM, OREGON

RECEIVED
 JAN 11 2002
 WATER RESOURCES DEPT.
 SALEM, OREGON

MAP TO ACCOMPANY AN APPLICATION TO USE SURFACE WATER.

FOR: JIM BAYER
12155 AGATE ROAD
EAGLE POINT, OR. 97524

PREPARED BY:
GARY D. KAISER
19440 HWY. 62
EAGLE POINT, OR.
97524

LOST CREEK RESERVOIR
POINT OF DIVERSION
T.35S.,R.1E.,W.M.
SCALE 1" = 1320'

NOTE: MAP PREPARED FOR WATER RIGHT PURPOSES ONLY, NOT FOR PROPERTY BOUNDARY LOCATIONS.

JANUARY 12, 2001
Application No. 84644
 Permit No. S-53806