

APPLICATION MAP

RECEIVED

IN THE NAME OF FOREST RANCH MOBILE HOME PARK

JUL 26 1999

SECTION 10, T 26 S, R 3 W, W.M.

WATER RESOURCES DEPT.
SALEM, OREGON

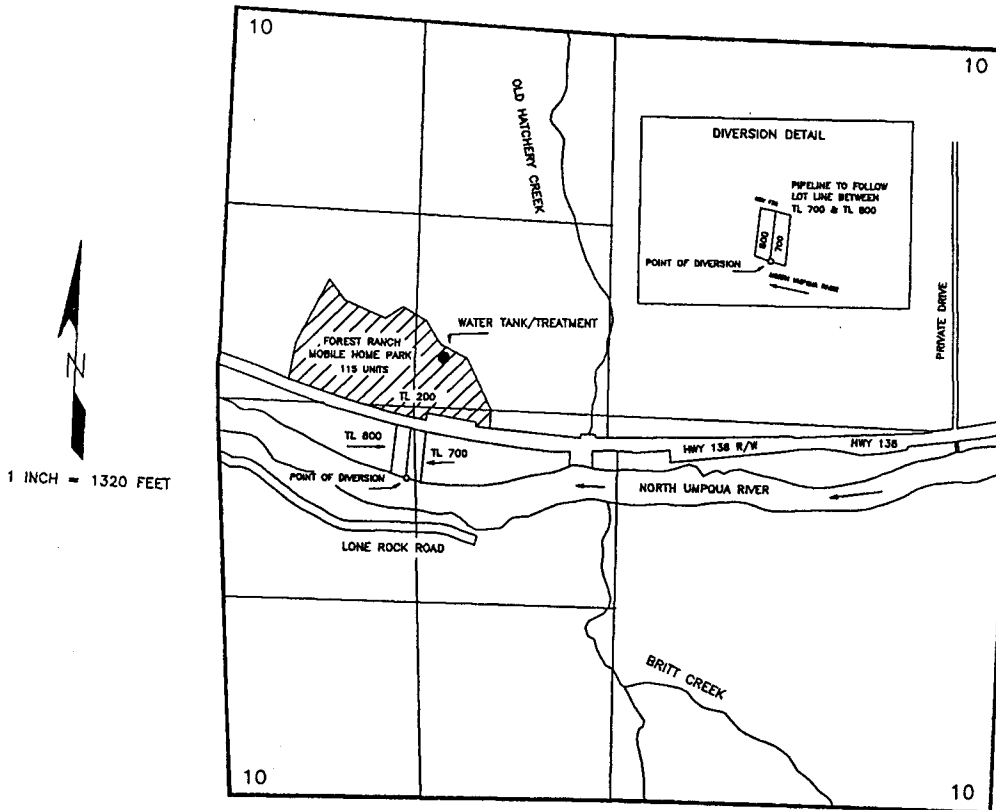

1 INCH = 1320 FEET

N

Application No. S-84224
 Permit No. S-53807

THE POINT OF DIVERSION IS TO BE LOCATED 535 FEET SOUTH AND 1,315 FEET EAST FROM THE WEST QUARTER CORNER OF SECTION 10, BEING WITHIN THE NW¼SW¼ OF SECTION 10, TOWNSHIP 26 SOUTH, RANGE 3 WEST, W.M.; DOUGLAS COUNTY.

Note: Route of pipe from Point of Diversion to Place of Use varies from the route shown on map. It is closer to the boundary between T.L. 700 + T.L. 600 as per letter in file.
 7/24/02

THE PURPOSE OF THIS MAP IS TO IDENTIFY THE LOCATION OF THE WATER RIGHT. IT IS NOT INTENDED TO PROVIDE INFORMATION RELATIVE TO THE LOCATION OF PROPERTY OWNERSHIP BOUNDARY LINES.