

T1N R3W W.M.

RECEIVED

WASHINGTON COUNTY OREGON.

FEB 09 2001

SCALE 1"=400'

WATER RESOURCES DEPT.
SALEM, OREGON

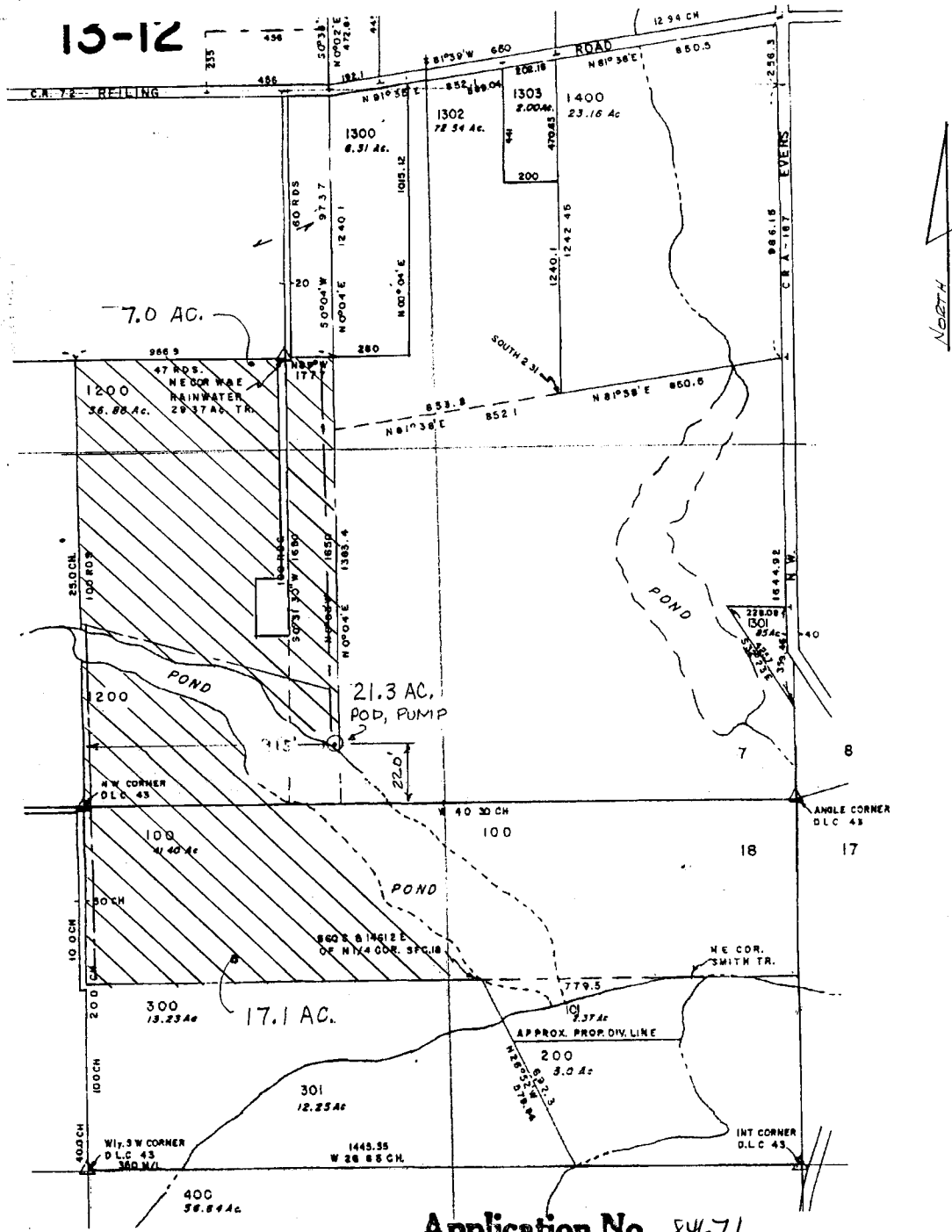

Application No. 84671
 Permit No. S-53811

NOTE:

Point of diversion (from Dairy Creek) is 30' N. and 1640' W. from the E 1/4-cor. of Section 13, T1N, R4W, WM. being within the SW 1/4 of the NE 1/4 of Section 13, T1N, R4W, WM in Washington county.

PREPARATION OF THIS MAP IS FOR THE PURPOSE OF IDENTIFYING THE LOCATION OF THE WATER RIGHT ONLY. THERE IS NO INTENT TO PROVIDE DIMENSIONS OR LOCATION OF PROPERTY OWNERSHIP LINES.



REF: Certificate 26480

WATER RESOURCES DEPT. SALEM, OREGON

RECEIVED FEB 2 2001

VERBOORT ENGINEERING
 AGRICULTURE • CIVIL • WATER RESOURCES
 HILLSBORO, OREGON

	by	date
designed	RV	02-08-01
drawn		
checked	RV	02-01
drawing no.		01-B-02
sheet no.		111

JAMES THOMPSON
 SCOTT WALTERS
 29595 NW CHALMERS LANE
 CORNELIUS, OR 97113