

RECEIVED
 MAR 27 2001
 WATER RESOURCES DEPT
 SALEM, OR

T.9S. R.3W. W.M.
 MARION COUNTY

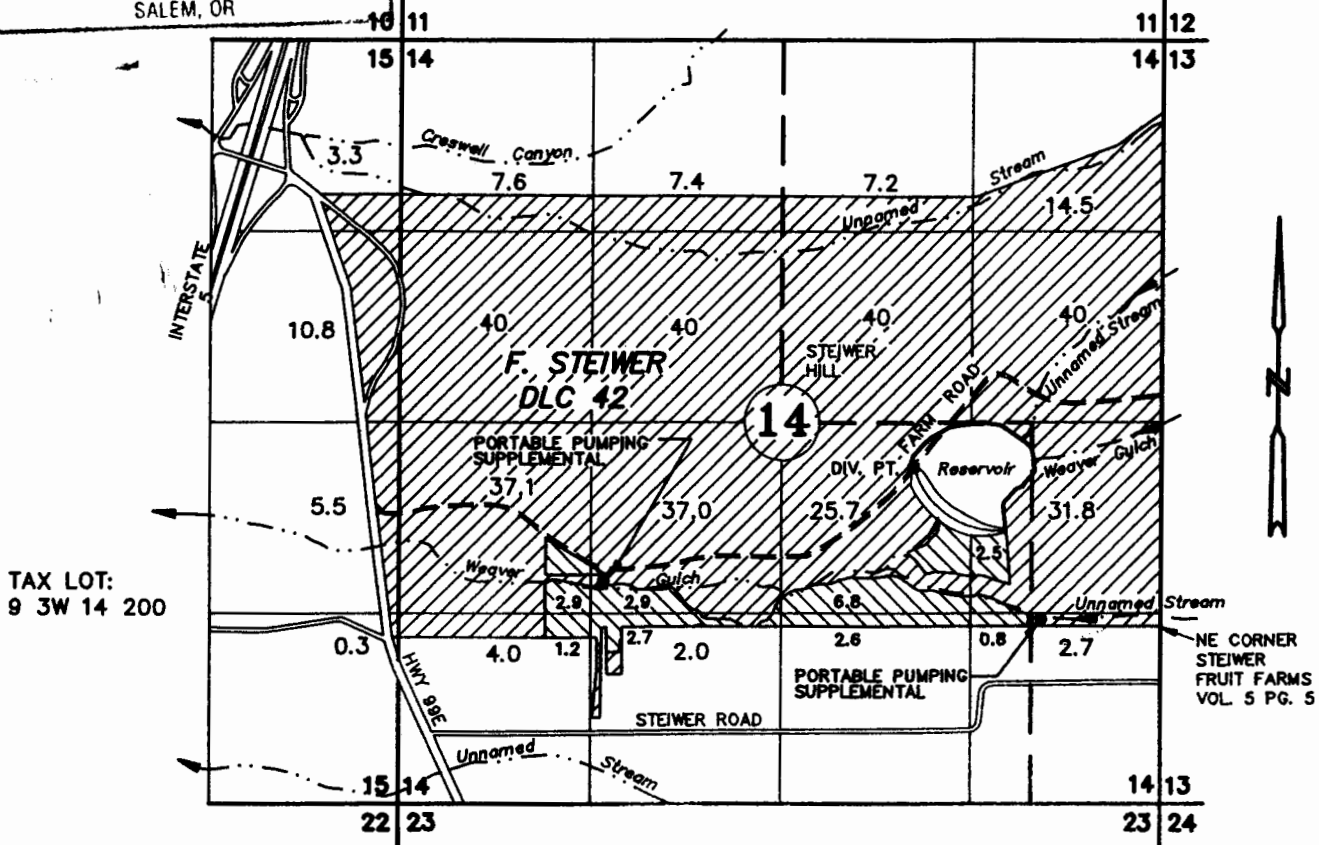

TEXT SIZE AREA
 2.0 SUPPLEMENTAL
 4.0 PRIMARY

DIV. PT. LOCATION (PUMP): NW 1/4 SE 1/4, SEC. 14;
 1105' N AND 1725' WEST OF NE COR. STEIWER FRUIT FARMS

APPLICATION FOR APPROPRIATION OF SURFACE WATER

- | | | |
|-----------------------|---------|---------|
| SUPPLEMENTAL | R-22915 | R-916 |
| | 22916 | 18066 |
| Application No. _____ | R-84036 | R-12733 |
| | S-84037 | 53603 |

Application No. _____ Permit No. _____

GLENN AND MARY WESTBROOK

MARCH 06, 2001
 SCALE 1" = 1320'

NOTE: This map is for the purpose of identifying the location of water rights and has no intent to dimension or locate property ownership lines.

Application No. 84702
Permit No. S-53817

