

T.34S., R.1W., W.M.
Jackson County, Oregon
Tax Lot Nos. 341W 16 - 200, 400, 500, 501,
604 & 606, 341W 16DA - 200 & 1701

MAP TO ACCOMPANY AN
APPLICATION TO USE
SURFACE WATER

PREPARED BY:
Gary D. Kaiser
19440 Highway 62
Eagle Point, OR. 97524

NOTE: MAP PREPARED FOR
WATER RIGHT PURPOSES ONLY,
NOT FOR PROPERTY BOUNDARY
LOCATIONS.

FOR:
Ron Boehm
P.O. Box 697
Shady Cove, OR. 97539

DATE:
March 19, 2001

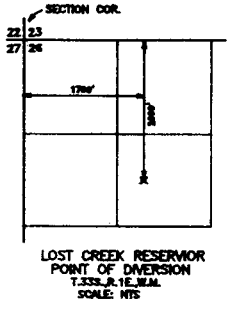
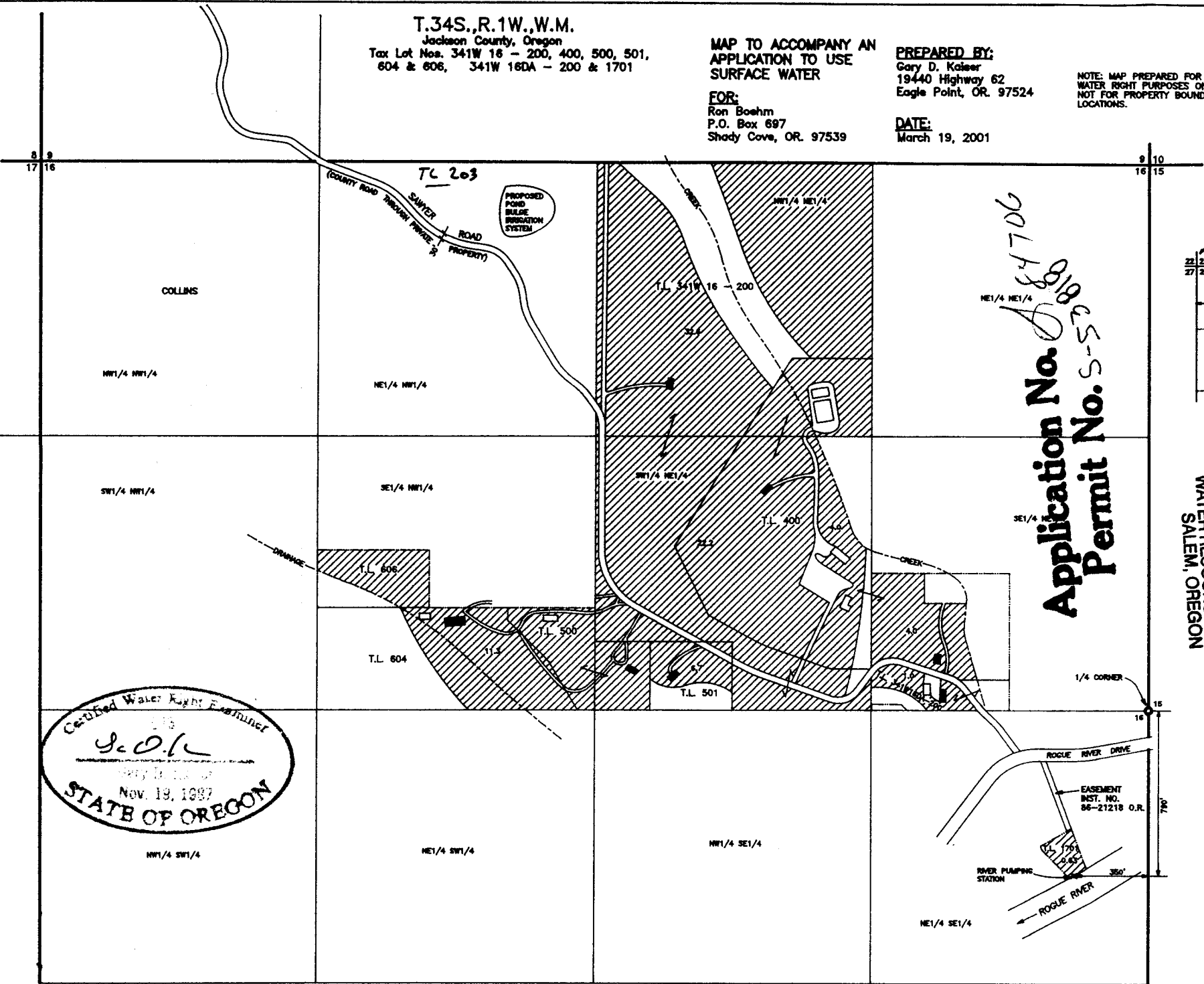

Application No. 81825-5-5-06
Permit No. 81825-5-5-06

RECEIVED
MAR 26 2001
WATER RESOURCES DEPT.
SALEM, OREGON

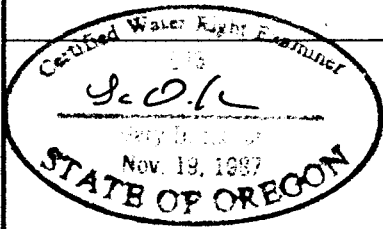

T.34S.,R.1W.,W.M.
Jackson County, Oregon
Tax Lot Nos. 341W 8 - 102, 300,
301, 400, 403 & 404

RECEIVED

MAR 26 2001

WATER RESOURCES DEPT.
SALEM, OREGON

MAP TO ACCOMPANY AN
APPLICATION TO USE
SURFACE WATER

FOR:
Ron Boehm
P.O. Box 697
Shady Cove, OR. 97539

PREPARED BY:
Kaiser Surveying
18440 Highway 62
Eagle Point, OR. 97524

DATE:
March 19, 2001

NOTE: MAP PREPARED FOR
WATER RIGHT PURPOSES ONLY,
NOT FOR PROPERTY BOUNDARY
LOCATIONS.

